



BANK OF GUYANA

BANKING SYSTEM
STATISTICAL
ABSTRACT

RESEARCH DEPARTMENT

January 2016

STATISTICAL ABSTRACT

TABLES

CONTENTS

1. MONETARY AUTHORITY

- 1.1 Bank of Guyana: Assets
- 1.2 Bank of Guyana: Liabilities
- 1.3 Bank of Guyana: Currency Notes Issue
- 1.4 Bank of Guyana: Coins Issue

2. COMMERCIAL BANKS

- 2.1(a) Commercial Banks: Assets
- 2.1(b) Commercial Banks: Liabilities, Capital and Reserves
- 2.2 Commercial Banks: Total Deposits
- 2.3 Commercial Banks: Demand Deposits
- 2.4 Commercial Banks: Time Deposits
- 2.5 Commercial Banks: Savings Deposits
- 2.6 Commercial Banks: Time Deposits by Maturity
- 2.7 Commercial Banks: Debits and Credits on Savings Accounts
- 2.8 Commercial Banks: Debits on Chequing Accounts
- 2.9 Commercial Banks: Clearing Balances
- 2.10(a) Commercial Banks: Total Loans and Advances
- 2.10(b) Commercial Banks: Total Loans and Advances
- 2.11 Commercial Banks: Demand Loans and Advances
- 2.12 Commercial Banks: Term Loans and Advances
- 2.13(a) Commercial Banks: Loans and Advances to Residents by Sector
- 2.13(b) Commercial Banks: Loans and Advances to Residents by Sector
- 2.13(c) Commercial Banks: Loans and Advances to Residents by Sector
- 2.13(d) Commercial Banks: Loans and Advances to Residents by Sector
- 2.13(e) Commercial Banks: Loans and Advances to Residents by Sector
- 2.13(f) Commercial Banks: Loans and Advances to Residents by Sector
- 2.13(g) Commercial Banks: Loans and Advances to Residents by Sector
- 2.13(h) Commercial Banks: Loans and Advances to Residents by Sector
- 2.13(i) Commercial Banks: Loans and Advances to Residents by Sector
- 2.14 Commercial Banks: Liquid Assets
- 2.15 Commercial Banks: Minimum Reserve Requirements
- 2.16(a) Foreign Exchange Intervention
- 2.16(b) Interbank Trade
- 2.17 Commercial Banks Holdings of Treasury Bills

3. BANKING SYSTEM

- 3.1 Monetary Survey
- 3.2 International Reserves and Foreign Assets

4. MONEY, CAPITAL MARKET RATES AND OFFICIAL EXCHANGE RATES

- 4.1 Guyana: Selected Interest Rates
- 4.2 Commercial Banks: Selected Interest Rates
- 4.3 Comparative Treasury Bill Rates and Bank Rates
- 4.4 Changes in Bank of Guyana Transaction Exchange Rate (G\$/US\$)
- 4.5 Exchange Rate (G\$/US\$)
- 4.6 Monthly Average Market Exchange Rates

BANK OF GUYANA: ASSETS
(G\$ MILLION)

Table 1.1

End of Period	Total Assets	Foreign Assets					Claims on Central Government				Advances to Banks	Other	
		Total	Gold	Foreign Balances	SDR Holdings	Market Securities	Total	Securities	T/Bills	Advances		Non-Interest Debentures	Other
2006	121,408.4	55,721.8	79.5	16,776.8	310.5	38,555.0	3,070.1	-	3,070.1	-	-	45,415.9	17,200.7
2007	130,792.1	63,594.8	-	14,314.9	93.3	49,186.6	1,024.8	-	1,024.8	-	-	44,688.3	21,484.2
2008	157,013.9	73,252.8	-	38,664.7	5.4	34,582.7	1,174.3	-	1,174.3	-	-	45,537.8	37,049.0
2009	214,867.0	127,508.6	-	18,199.0	760.0	108,549.7	2,310.7	-	2,310.7	-	-	44,431.6	40,616.0
2010	240,418.2	158,740.2	-	38,949.0	407.5	119,383.7	1,026.1	-	1,026.1	-	-	44,448.3	36,203.7
2011	240,564.4	162,659.9	-	30,621.9	804.6	131,233.3	995.1	-	995.1	-	-	44,109.5	32,799.8
2012	259,487.1	174,968.2	-	22,541.5	374.4	152,052.3	994.4	-	994.4	-	-	43,305.4	40,219.0
2013													
Mar	251,925.0	166,751.3	-	13,220.4	463.3	153,067.7	993.6	-	993.6	-	-	43,305.4	40,874.7
Jun	231,053.3	150,223.6	-	10,144.5	1,063.9	139,015.2	993.4	-	993.4	-	-	43,305.4	36,530.9
Sep	212,985.0	135,493.6	-	12,039.3	1,150.4	122,304.0	993.4	-	993.4	-	-	43,305.4	33,192.5
Dec	234,686.8	160,196.1	14,868.6	23,822.7	1,352.3	120,152.6	3,483.3	-	3,483.3	-	-	42,050.6	28,956.7
2014													
Jan	230,511.5	157,243.6	15,426.1	16,474.0	1,352.3	123,991.3	2,986.3	-	2,986.3	-	-	42,050.6	28,231.0
Feb	223,380.4	149,678.8	16,411.0	12,154.6	771.6	120,341.5	993.7	-	993.7	-	-	42,050.6	30,657.3
Mar	222,120.7	146,402.8	16,032.7	12,172.6	198.7	117,998.8	2,985.6	-	2,985.6	-	-	42,050.6	30,681.6
Apr	219,600.6	144,244.9	16,007.9	11,498.8	198.5	116,539.7	993.5	-	993.5	-	-	42,050.6	32,311.6
May	215,876.6	139,849.3	15,537.1	10,815.3	197.1	113,299.8	993.5	-	993.5	-	-	42,050.6	32,983.3
Jun	210,577.6	137,708.5	16,268.1	14,060.9	197.1	107,182.4	1,393.4	-	1,393.4	-	-	42,050.6	29,425.0
Jul	207,386.2	132,031.2	16,045.1	11,262.6	1,094.4	103,629.2	1,393.4	-	1,393.4	-	-	42,050.6	31,910.8
Aug	203,001.7	129,210.3	15,930.4	12,025.0	781.6	100,473.3	1,393.5	-	1,393.5	-	-	42,050.6	30,347.3
Sep	203,204.3	130,167.1	21,238.5	12,491.6	188.9	96,248.0	1,590.4	-	1,590.4	-	-	42,050.6	29,396.1
Oct	199,492.3	128,066.3	20,593.5	10,332.4	188.9	96,951.6	1,590.4	-	1,590.4	-	-	42,050.6	27,784.9
Nov	199,329.2	128,591.2	20,790.9	10,347.7	185.4	97,267.1	1,890.4	-	1,890.4	-	-	42,050.6	26,797.0
Dec	207,977.1	137,486.9	25,012.2	15,085.5	505.4	96,883.9	1,598.3	-	1,598.3	-	-	42,081.5	26,810.4
2015													
Jan	206,464.2	136,102.9	15,654.8	26,140.7	1,721.4	92,585.9	1,598.3	-	1,598.3	-	-	42,081.5	26,681.6
Feb	202,660.6	131,994.4	14,930.0	20,764.6	1,124.7	95,175.1	1,597.2	-	1,597.2	-	-	42,081.5	26,987.6
Mar	198,591.0	127,270.1	15,097.9	18,391.8	532.0	93,248.3	1,596.9	-	1,596.9	-	-	42,081.5	27,642.6
Apr	196,816.5	126,899.7	14,921.3	18,679.5	531.5	92,767.4	1,596.9	-	1,596.9	-	-	42,081.5	26,238.5
May	194,159.4	128,408.2	14,994.9	20,491.1	479.4	92,442.9	1,191.5	-	1,191.5	-	-	42,081.5	22,478.3
Jun	195,433.3	129,442.9	15,528.8	20,153.9	479.4	93,280.8	993.4	-	993.4	-	-	42,081.5	22,915.5
Jul	195,376.8	128,622.3	14,497.0	21,279.5	1,321.6	91,524.1	993.4	-	993.4	-	-	42,081.5	23,679.7
Aug	195,690.9	129,401.3	15,107.0	22,069.9	1,049.3	91,175.0	993.4	-	993.4	-	-	42,081.5	23,214.7
Sep	190,978.6	126,188.9	15,066.8	17,614.6	511.4	92,996.1	993.3	-	993.3	-	-	42,081.5	21,714.9
Oct	189,432.8	124,826.0	15,168.7	15,892.6	511.4	93,253.4	993.3	-	993.3	-	-	42,081.5	21,531.9
Nov	185,914.7	121,567.9	14,169.5	13,790.4	508.3	93,099.7	993.3	-	993.3	-	-	42,081.5	21,272.0
Dec *	188,325.7	123,595.3	14,258.1	15,253.4	508.3	93,575.6	995.1	-	995.1	-	-	42,081.5	21,653.9
2016													
Jan	193,536.5	129,069.1	14,937.9	18,968.5	1,089.2	94,073.5	995.1	-	995.1	-	-	42,081.5	21,390.8

Source: Bank of Guyana

BANK OF GUYANA: LIABILITIES
(G\$ MILLION)

Table 1.2

End of Period	Total Liabilities	Currency			Deposits						Capital and Reserves		Allocation SDRs	Other
		Total	Notes	Coins	Total	Gov't	Int'l Orgs.	Banks		Other	Authorised Share Cap.	Other Reserves		
								EPDs	Other					
2006	121,408.4	28,611.7	28,132.8	479.0	81,684.8	36,674.5	20,375.0	61.7	21,902.3	2,671.2	1,000.0	4,447.5	4,274.9	1,389.6
2007	130,792.1	33,213.6	32,675.7	537.9	85,021.9	36,481.0	20,361.0	61.7	21,207.8	6,910.3	1,000.0	4,649.3	4,468.0	2,439.2
2008	157,013.9	37,854.8	37,258.2	596.6	105,058.4	40,933.3	21,128.9	61.7	20,276.1	22,658.5	1,000.0	6,887.5	4,813.1	1,400.1
2009	214,867.0	42,134.6	41,495.9	638.6	140,687.8	61,065.4	19,610.5	61.7	29,943.1	30,007.2	1,000.0	2,635.9	26,603.0	1,805.7
2010	240,418.2	50,480.1	49,785.4	694.7	153,738.6	69,718.8	19,641.6	61.1	41,340.8	22,976.3	1,000.0	7,111.2	26,746.9	1,341.5
2011	240,564.4	61,656.4	60,902.6	753.8	131,578.4	60,785.8	20,844.9	61.0	36,684.1	13,202.5	1,000.0	15,917.4	28,867.5	1,544.7
2012	259,487.1	67,988.0	67,177.0	811.0	142,901.4	57,279.7	18,341.4	61.0	45,229.3	21,990.1	1,000.0	14,436.0	27,681.1	5,480.5
2013														
Mar	251,925.0	58,747.0	57,926.4	820.5	145,245.7	49,611.9	17,199.3	61.0	53,251.6	25,121.9	1,000.0	13,917.7	27,681.1	5,333.6
Jun	231,053.3	57,226.3	56,390.5	835.8	135,850.0	44,016.9	17,026.6	61.0	52,912.3	21,833.2	1,000.0	8,901.3	26,939.4	1,136.3
Sep	212,985.0	56,924.2	56,076.6	847.6	117,945.4	29,080.7	15,874.4	61.0	54,429.1	18,500.2	1,000.0	9,063.0	26,939.4	1,113.0
Dec	234,686.8	67,464.8	66,604.5	860.3	126,878.5	52,146.3	15,906.7	61.0	47,465.9	11,298.5	1,000.0	9,000.1	26,939.4	3,403.9
2014														
Jan	230,511.5	61,193.6	60,328.8	864.8	128,209.3	46,584.3	16,260.0	61.0	51,400.8	13,903.2	1,000.0	12,095.4	26,939.4	1,073.9
Feb	223,380.4	61,894.0	61,026.0	868.0	118,349.0	38,726.9	15,617.1	61.0	48,176.6	15,767.3	1,000.0	7,833.6	26,939.4	7,364.5
Mar	222,120.7	62,476.0	61,605.4	870.6	117,706.5	39,481.2	15,049.9	61.0	47,020.6	16,093.8	1,000.0	7,083.2	26,939.4	6,915.6
Apr	219,600.6	65,384.6	64,509.7	874.9	111,469.3	34,982.0	15,572.4	61.0	43,918.0	16,935.8	1,000.0	8,041.9	26,939.4	6,765.5
May	215,876.6	65,816.1	64,936.4	879.7	104,103.7	28,954.7	9,869.1	61.0	49,022.0	16,196.8	1,000.0	9,386.3	26,939.4	8,631.2
Jun	210,577.6	65,467.6	64,584.7	882.9	104,063.7	38,113.8	9,764.8	61.0	43,785.3	12,338.7	1,000.0	9,773.9	27,868.3	2,404.1
Jul	207,386.2	66,821.7	65,935.5	886.3	99,800.6	29,783.1	9,370.8	61.0	46,686.2	13,899.5	1,000.0	9,820.4	27,868.3	2,075.2
Aug	203,001.7	65,722.0	64,832.0	890.0	95,910.7	24,862.6	9,088.7	61.0	48,990.7	12,907.6	1,000.0	11,192.1	27,868.3	1,308.6
Sep	203,204.3	64,913.8	64,017.9	895.8	98,590.5	30,246.2	8,517.7	61.0	47,407.8	12,357.8	1,000.0	9,501.1	27,868.3	1,330.7
Oct	199,492.3	68,776.6	67,875.2	901.4	90,343.4	20,667.7	8,518.4	61.0	50,277.5	10,818.7	1,000.0	10,136.8	27,868.3	1,367.2
Nov	199,329.2	71,150.9	70,245.7	905.2	86,668.6	16,597.1	8,505.1	61.0	50,869.3	10,636.1	1,000.0	11,374.6	27,868.3	1,266.8
Dec	207,977.1	78,800.8	77,887.5	913.2	87,061.0	21,417.6	8,523.6	61.0	47,012.8	10,045.9	1,000.0	12,400.7	27,868.3	846.3
2015														
Jan	206,464.2	72,664.3	71,749.5	914.8	89,005.7	15,728.0	8,547.6	61.0	54,347.6	10,321.4	1,000.0	11,560.5	27,868.3	4,365.5
Feb	202,660.6	72,654.3	71,736.6	917.8	86,456.2	14,030.3	7,960.8	61.0	54,084.1	10,320.0	1,000.0	10,342.1	27,868.3	4,339.8
Mar	198,591.0	73,256.0	72,334.2	921.8	81,591.5	15,297.3	7,346.8	61.0	47,468.8	11,417.6	1,000.0	10,630.2	27,868.3	4,245.0
Apr	196,816.5	74,214.6	73,287.6	927.0	82,281.1	15,877.7	7,343.4	61.0	49,600.0	9,398.8	1,000.0	10,732.9	27,868.3	719.8
May	194,159.4	74,813.9	73,883.4	930.5	81,483.4	10,452.4	7,321.0	61.0	55,408.5	8,240.4	1,000.0	10,832.1	25,291.7	738.3
Jun	195,433.3	73,260.2	72,324.9	935.3	85,287.5	8,523.0	7,167.2	61.0	60,619.0	8,917.3	1,000.0	9,955.0	25,291.7	638.9
Jul	195,376.8	72,341.6	71,403.1	938.5	86,810.6	7,325.7	7,175.8	61.0	62,747.6	9,500.4	1,000.0	9,168.7	25,291.7	764.3
Aug	195,690.9	71,484.0	70,541.5	942.5	86,779.1	9,332.5	7,070.5	61.0	62,597.9	7,717.2	1,000.0	10,468.8	25,291.7	667.2
Sep	190,978.6	71,368.4	70,422.0	946.4	81,522.6	4,673.3	6,351.1	61.0	62,895.1	7,542.0	1,000.0	11,154.7	25,291.7	641.2
Oct	189,432.8	73,274.1	72,321.8	952.3	77,280.8	5,023.9	6,351.1	61.0	58,422.0	7,422.8	1,000.0	11,627.6	25,291.7	958.6
Nov	185,914.7	74,582.3	73,624.6	957.6	73,212.8	(2,229.2)	6,351.1	61.0	61,935.1	7,094.8	1,000.0	10,759.0	25,291.7	1,068.9
Dec *	188,325.7	83,593.9	82,631.0	962.8	66,120.2	(2,341.6)	6,351.0	61.0	54,545.0	7,504.7	1,000.0	11,618.6	25,291.7	701.4
2016														
Jan	193,536.5	76,851.4	75,885.4	966.0	76,682.9	(3,878.8)	6,356.6	61.0	66,456.7	7,687.4	1,000.0	13,067.2	25,291.7	643.3

Source: Bank of Guyana

BANK OF GUYANA

CURRENCY NOTES ISSUE (G\$ MILLION)

Table 1.3

Period	Total Issue G\$Mn.	Denominations									
		\$5000		\$1000		\$500		\$100		\$20	
		G\$Mn.	% of Total Issue	G\$Mn.	% of Total Issue	G\$Mn.	% of Total Issue	G\$Mn.	% of Total Issue	G\$Mn.	% of Total Issue
2006	28,132.8	-	-	25,096.4	89.2	1,898.4	6.7	822.7	2.9	315.3	1.1
2007	32,675.7	-	-	30,392.0	93.0	1,047.6	3.2	888.1	2.7	348.0	1.1
2008	37,258.2	-	-	34,892.0	93.6	1,049.2	2.8	938.9	2.5	378.0	1.0
2009	41,495.9	-	-	39,023.5	94.0	1,094.1	2.6	983.9	2.4	394.5	1.0
2010	49,785.4	-	-	46,662.9	93.7	1,618.0	3.3	1,080.5	2.2	423.9	0.9
2011	60,902.6	-	-	56,977.9	93.6	2,238.3	3.7	1,213.1	2.0	473.4	0.8
2012	67,177.0	-	-	63,944.3	95.2	1,318.4	2.0	1,377.4	2.1	536.9	0.8
2013											
Mar	57,926.4	-	-	54,842.2	94.7	1,279.5	2.2	1,285.4	2.2	519.3	0.9
Jun	56,390.5	-	-	53,245.4	94.4	1,325.2	2.4	1,295.3	2.3	524.6	0.9
Sep	56,076.6	-	-	53,006.5	94.5	1,228.8	2.2	1,302.6	2.3	538.7	1.0
Dec	66,604.5	5,037.6	7.6	58,258.1	87.5	1,339.3	2.0	1,404.0	2.1	565.6	0.8
2014											
Jan	60,328.8	6,411.7	10.6	50,695.6	84.0	1,288.4	2.1	1,378.5	2.3	554.6	0.9
Feb	61,026.0	8,128.2	13.3	49,698.6	81.4	1,298.4	2.1	1,350.7	2.2	550.1	0.9
Mar	61,605.4	9,292.3	15.1	49,185.5	79.8	1,263.6	2.1	1,319.9	2.1	544.1	0.9
Apr	64,509.7	10,133.0	15.7	51,215.7	79.4	1,261.1	2.0	1,348.0	2.1	551.8	0.9
May	64,936.4	13,222.3	20.4	48,467.3	74.6	1,326.6	2.0	1,359.9	2.1	560.3	0.9
Jun	64,584.7	15,423.4	23.9	45,919.6	71.1	1,330.6	2.1	1,348.0	2.1	563.1	0.9
Jul	65,935.5	17,730.8	26.9	44,985.4	68.2	1,302.8	2.0	1,354.6	2.1	561.8	0.9
Aug	64,832.0	18,640.4	28.8	42,942.5	66.2	1,296.0	2.0	1,383.4	2.1	569.7	0.9
Sep	64,017.9	19,961.2	31.2	40,854.0	63.8	1,263.7	2.0	1,370.5	2.1	568.7	0.9
Oct	67,875.2	23,044.9	34.0	41,566.7	61.2	1,311.6	1.9	1,379.4	2.0	572.5	0.8
Nov	70,245.7	25,346.8	36.1	41,639.9	59.3	1,282.1	1.8	1,399.2	2.0	577.7	0.8
Dec	77,887.5	29,812.3	38.3	44,736.3	57.4	1,287.6	1.7	1,452.6	1.9	598.9	0.8
2015											
Jan	71,749.5	29,897.2	41.7	38,596.4	53.8	1,256.1	1.8	1,409.2	2.0	590.6	0.8
Feb	71,736.6	31,405.0	43.8	37,100.7	51.7	1,237.8	1.7	1,407.0	2.0	586.1	0.8
Mar	72,334.2	33,765.1	46.7	35,379.8	48.9	1,196.2	1.7	1,412.1	2.0	581.0	0.8
Apr	73,287.6	36,078.4	49.2	33,969.1	46.4	1,216.1	1.7	1,433.8	2.0	590.2	0.8
May	73,883.4	37,652.6	51.0	33,004.2	44.7	1,201.0	1.6	1,432.0	1.9	593.6	0.8
Jun	72,324.9	38,179.5	52.8	30,913.3	42.7	1,200.4	1.7	1,438.1	2.0	593.7	0.8
Jul	71,403.1	38,961.5	54.6	29,188.1	40.9	1,202.8	1.7	1,452.4	2.0	598.4	0.8
Aug	70,541.5	39,298.2	55.7	27,969.7	39.7	1,209.4	1.7	1,460.9	2.1	603.2	0.9
Sep	70,422.0	41,019.5	58.2	26,142.9	37.1	1,200.3	1.7	1,452.8	2.1	606.5	0.9
Oct	72,321.8	43,978.8	60.8	25,060.6	34.7	1,223.5	1.7	1,450.5	2.0	608.5	0.8
Nov	73,624.6	46,056.7	62.6	24,242.9	32.9	1,234.0	1.7	1,477.1	2.0	614.0	0.8
Dec	82,631.0	53,700.0	65.0	25,408.6	30.7	1,340.8	1.6	1,549.2	1.9	632.4	0.8
2016											
Jan	75,885.4	50,214.3	66.2	22,269.9	29.3	1,285.0	1.7	1,496.5	2.0	619.7	0.8

COINS ISSUE (G\$'000)

Table 1.4

Period	Total Issue	Denominations		
		\$10	\$5	\$1
2006	478,955.3	208,704.5	182,260.6	87,990.2
2007	537,947.3	222,047.3	211,583.7	104,316.3
2008	596,610.3	250,048.9	231,043.4	115,518.0
2009	638,631.0	267,770.9	247,289.5	123,570.7
2010	694,676.4	292,938.3	269,350.7	132,387.4
2011	753,832.1	320,943.8	292,556.7	140,331.5
2012	811,006.2	350,798.7	313,501.7	146,705.8
2013				
Mar	820,521.6	355,749.7	316,999.6	147,772.3
Jun	835,831.0	363,804.2	322,852.0	149,174.9
Sep	847,642.4	369,785.0	327,332.3	150,525.1
Dec	860,268.1	376,390.4	331,968.8	151,908.9
2014				
Jan	864,768.0	378,899.2	333,719.6	152,149.2
Feb	867,992.3	380,587.1	334,984.8	152,420.3
Mar	870,551.3	381,805.9	335,916.5	152,828.9
Apr	874,925.4	383,552.1	337,974.0	153,399.3
May	879,661.2	385,988.0	339,888.9	153,784.3
Jun	882,891.7	387,342.7	341,523.3	154,025.7
Jul	886,258.3	388,078.3	343,578.4	154,601.6
Aug	889,985.8	388,105.6	346,803.6	155,076.6
Sep	895,813.4	390,373.6	349,955.5	155,484.3
Oct	901,388.5	393,393.4	351,970.3	156,024.8
Nov	905,231.7	395,115.6	353,730.4	156,385.7
Dec	913,216.5	399,870.2	356,395.4	156,950.9
2015				
Jan	914,844.3	400,580.5	357,075.2	157,188.5
Feb	917,760.6	402,233.7	358,022.6	157,504.3
Mar	921,785.0	404,186.6	359,795.0	157,803.5
Apr	927,034.2	407,010.2	361,685.5	158,338.5
May	930,515.6	408,486.3	363,377.1	158,652.3
Jun	935,251.0	411,268.3	365,004.8	158,977.9
Jul	938,463.0	413,036.9	366,137.2	159,288.9
Aug	942,472.3	414,905.2	367,823.9	159,743.2
Sep	946,383.5	417,042.9	369,180.8	160,159.8
Oct	952,270.4	419,966.2	371,633.3	160,671.0
Nov	957,644.5	423,164.4	373,394.8	161,085.3
Dec	962,825.2	426,168.1	375,203.4	161,453.8
2016				
Jan	966,047.0	427,659.5	376,667.7	161,719.9

Source: Bank of Guyana

COMMERCIAL BANKS: ASSETS
(G\$ MILLION)

Table 2.1 (a)

End of Period	Total Assets	Foreign Sector				Public Sector						Non-Bank Financial Institutions Loans	Priv. Sect. Loans & Advances & Securities	Bank of Guyana				Other
		Total	Bal. due from Banks Abroad	Loans to Non-Residents	Other	Total	Central Government			Public Enterprises	Other			Total	Deposits	External Payment Deposits	Currency	
							Total	Securities	Loans									
2006	180,216.1	29,861.2	10,111.7	1,365.6	18,384.0	47,078.7	46,021.3	46,020.8	0.5	966.6	90.8	436.4	49,147.7	28,443.1	25,721.7	61.7	2,659.7	25,249.0
2007	203,975.1	49,625.0	24,551.7	692.9	24,380.4	44,364.7	43,035.6	43,035.6	0.0	1,239.6	89.5	37.8	56,824.2	24,129.3	20,654.5	61.7	3,413.1	28,994.2
2008	232,629.3	49,506.4	18,857.4	534.5	30,114.5	53,997.4	50,945.0	50,909.2	35.8	2,998.1	54.3	109.2	67,233.1	25,183.9	21,819.8	61.7	3,302.4	36,599.4
2009	253,760.1	44,979.3	16,641.7	1,092.3	27,245.3	62,081.0	59,386.6	59,364.1	22.5	2,641.3	53.0	103.0	66,979.9	35,829.9	32,070.4	61.7	3,697.8	43,787.1
2010	296,125.6	47,126.3	15,796.6	1,332.3	29,997.4	70,197.8	67,065.6	67,057.3	8.2	3,085.2	47.1	15.5	78,307.7	45,384.4	40,842.7	61.1	4,480.6	55,093.9
2011	328,165.6	53,126.1	25,578.5	1,171.1	26,376.5	77,508.2	73,417.5	73,415.6	1.9	4,030.9	59.8	31.1	94,238.2	41,055.6	36,206.6	61.0	4,787.9	62,206.5
2012	378,123.6	64,086.5	32,461.9	1,195.4	30,429.2	72,971.5	69,249.1	69,247.0	2.1	3,661.2	61.2	359.5	112,969.7	48,899.5	41,182.0	61.0	7,656.4	78,836.8
2013																		
Mar	384,804.7	55,260.6	19,686.9	1,273.6	34,300.2	82,781.9	77,942.0	77,938.4	3.6	4,831.1	8.8	632.9	113,511.2	57,855.7	53,599.3	61.0	4,195.4	74,762.3
Jun	391,477.7	57,664.2	21,310.6	935.8	35,417.7	82,983.2	78,225.1	77,973.3	251.8	4,750.0	8.2	764.3	117,082.4	56,169.8	52,889.2	61.0	3,219.5	76,813.9
Sep	398,266.3	63,185.4	26,473.0	913.1	35,799.2	78,118.6	73,052.6	73,051.3	1.3	5,046.6	19.4	829.6	119,172.3	57,974.4	54,492.0	61.0	3,421.3	78,986.0
Dec	413,604.7	61,845.1	23,628.5	1,967.9	36,248.7	82,027.1	79,432.9	79,431.6	1.4	2,587.5	6.7	835.9	128,286.9	53,681.6	47,056.5	61.0	6,564.0	86,928.1
2014																		
Jan	402,916.9	57,573.3	20,461.3	1,833.8	35,278.1	78,703.6	75,492.5	75,491.4	1.2	3,207.2	3.9	889.5	127,138.8	55,909.9	51,458.3	61.0	4,390.5	82,701.7
Feb	399,569.9	57,367.3	20,159.7	1,901.9	35,305.6	78,687.7	75,128.3	75,127.8	0.5	3,557.5	1.9	906.2	127,484.5	51,649.5	47,572.5	61.0	4,015.9	83,474.7
Mar	397,445.7	57,199.0	20,244.6	1,943.3	35,011.1	77,307.3	73,758.2	73,753.4	4.8	3,547.1	1.9	895.1	127,593.1	50,510.2	46,061.9	61.0	4,387.2	83,941.1
Apr	401,516.2	58,519.4	21,135.9	2,064.4	35,319.1	75,940.6	72,312.6	72,310.9	1.7	3,626.2	1.9	911.2	130,321.9	48,578.2	43,243.0	61.0	5,274.1	87,244.8
May	401,734.3	60,342.8	22,947.1	2,043.8	35,351.9	70,398.5	66,537.2	66,536.3	0.9	3,858.8	2.5	836.9	129,156.8	55,146.8	50,139.1	61.0	4,946.6	85,852.6
Jun	403,401.0	66,853.7	28,906.5	2,041.5	35,905.7	72,174.3	68,445.7	68,444.4	1.3	3,724.4	4.1	881.9	129,448.7	47,380.0	42,453.3	61.0	4,865.6	86,662.5
Jul	404,593.8	67,428.6	28,437.4	1,973.6	37,017.6	67,206.9	64,909.1	64,907.9	1.2	2,287.9	10.0	913.4	129,860.7	52,282.6	47,073.5	61.0	5,148.0	86,901.7
Aug	407,091.6	68,652.2	29,714.7	2,121.9	36,815.5	66,656.1	63,963.8	63,959.4	4.3	2,687.7	4.7	934.1	130,330.2	52,854.0	48,683.3	61.0	4,109.7	87,665.0
Sep	407,964.9	68,274.9	28,973.8	2,004.0	37,297.1	67,376.3	64,388.4	64,388.2	0.1	2,983.1	4.9	972.3	131,445.1	51,455.5	47,373.0	61.0	4,021.5	88,440.7
Oct	414,628.6	69,917.2	29,383.3	2,076.6	38,457.3	64,224.0	61,537.1	61,532.9	4.3	2,681.4	5.4	762.8	133,254.3	54,948.6	50,509.5	61.0	4,378.1	91,521.7
Nov	415,765.3	72,539.6	31,041.1	2,897.7	38,600.8	64,696.3	62,018.9	62,008.8	10.1	2,669.7	7.7	754.3	133,712.6	55,314.9	50,275.1	61.0	4,978.7	88,747.6
Dec	421,804.0	73,838.0	30,211.4	2,958.4	40,668.3	63,426.8	61,027.5	61,007.3	20.2	2,398.8	0.5	1,406.2	137,735.9	53,376.3	46,968.7	61.0	6,346.6	92,020.8
2015																		
Jan	419,757.6	71,463.1	28,246.1	2,857.7	40,359.2	64,076.7	61,569.0	61,567.5	1.5	2,507.3	0.4	1,394.8	135,526.3	58,572.4	53,443.4	61.0	5,068.0	88,724.2
Feb	425,074.1	76,584.6	34,260.2	2,717.1	39,607.4	63,036.3	60,588.0	60,582.2	5.8	2,447.8	0.4	1,353.6	134,316.8	59,173.5	53,867.2	61.0	5,245.2	90,609.3
Mar	426,224.7	82,935.0	40,284.6	2,459.5	40,191.0	62,039.4	59,920.0	59,919.5	0.5	2,119.0	0.4	1,370.5	134,677.0	52,714.5	46,901.7	61.0	5,751.8	92,488.3
Apr	429,056.5	85,161.3	41,163.9	2,684.1	41,313.3	61,348.1	58,854.6	58,660.3	194.3	2,493.1	0.3	1,395.0	134,917.0	53,691.0	48,374.3	61.0	5,255.6	92,544.1
May	432,667.9	81,413.7	36,363.5	2,383.8	42,666.4	61,090.2	58,595.5	58,594.0	1.4	2,494.4	0.3	1,420.9	135,121.2	60,659.8	55,149.5	61.0	5,449.3	92,962.0
Jun	437,161.2	79,365.7	35,673.9	2,414.8	41,277.0	60,291.7	58,463.7	58,461.5	2.2	1,827.6	0.3	1,443.1	135,218.6	66,558.1	60,697.1	61.0	5,799.9	94,284.1
Jul	437,784.1	75,959.3	30,636.4	2,200.6	43,122.2	63,491.2	61,456.8	61,450.7	6.1	2,034.1	0.3	1,561.9	134,049.2	67,030.3	62,282.9	61.0	4,686.4	95,692.3
Aug	437,576.2	73,502.1	27,611.2	2,392.0	43,498.8	63,869.7	61,331.3	61,330.3	0.9	2,538.0	0.4	1,655.4	136,240.2	66,999.8	62,228.8	61.0	4,710.0	95,309.1
Sep	433,831.1	69,841.3	28,003.9	2,476.5	39,361.0	62,802.9	60,963.1	60,961.3	1.8	1,837.0	2.8	1,719.7	136,017.4	68,341.5	62,633.0	61.0	5,647.5	95,108.3
Oct	433,386.2	72,493.1	29,936.2	2,604.3	39,952.6	62,996.3	60,758.2	60,734.9	23.3	2,234.6	3.6	1,768.4	137,160.0	62,848.6	57,768.5	61.0	5,019.1	96,119.7
Nov	441,629.4	72,242.0	28,533.5	2,793.9	40,914.6	64,163.8	61,907.8	61,907.2	0.6	2,251.4	4.6	1,450.8	139,094.6	67,216.2	61,773.8	61.0	5,381.4	97,462.0
Dec	442,903.2	73,750.5	29,365.7	2,728.5	41,656.4	65,702.2	63,704.0	63,704.0	0.0	1,953.9	44.3	1,504.1	142,561.5	61,507.9	53,606.8	61.0	7,840.1	97,876.9
2016																		
Jan	448,936.8	73,112.8	28,050.7	2,838.6	42,223.5	66,233.0	64,191.7	64,188.0	3.8	1,996.8	44.5	1,576.5	139,306.5	71,491.8	65,775.8	61.0	5,655.0	97,216.3

Source: Commercial Banks

COMMERCIAL BANKS : LIABILITIES, CAPITAL AND RESERVES
(G\$ MILLION)

Table 2.1 (b)

End of Period	Total Liabilities	Foreign Sector				Public Sector				Non-Bank Financial Institutions Deposits	Private Sector Deposits	External Payment Deposits	Bank of Guyana	Other Liabilities	Capital & Reserves
		Total	Bal. due to Banks Abroad	Non-Resident Deposits	Other	Total	Central Government Deposits	Public Enterprises Deposits	Other Deposits						
2006	180,216.1	10,836.8	761.5	10,075.3	-	21,432.4	2,945.7	9,120.0	9,366.7	8,539.6	114,585.7	61.7	-	7,015.4	17,744.6
2007	203,975.1	11,169.1	714.2	10,454.9	-	24,862.5	4,302.5	11,162.4	9,397.7	9,334.2	131,001.5	61.7	-	6,749.3	20,796.7
2008	232,629.3	9,591.6	1,393.3	8,198.3	-	29,720.7	5,587.8	14,203.4	9,929.5	11,121.8	146,970.1	61.7	-	10,500.2	24,663.3
2009	253,760.1	11,655.2	1,413.3	10,241.9	-	29,586.3	4,184.1	18,572.5	6,829.8	13,995.5	160,574.5	61.7	-	8,805.9	29,081.0
2010	296,125.6	14,368.7	2,933.8	11,434.9	-	38,350.1	6,622.5	27,208.5	4,519.1	15,622.0	182,722.5	61.1	-	11,072.9	33,928.1
2011	328,165.6	13,910.8	3,823.4	10,087.5	-	40,401.9	6,680.3	26,298.4	7,423.3	15,194.9	208,437.6	61.0	-	11,558.3	38,601.1
2012	378,123.6	11,430.1	2,431.3	8,998.7	-	55,118.6	13,833.1	34,326.5	6,959.0	18,109.1	233,490.0	61.0	-	14,843.8	45,070.9
2013															
Mar	384,804.7	12,413.6	2,675.8	9,737.7	-	52,267.1	12,014.4	33,225.5	7,027.2	21,447.3	240,507.8	61.0	-	9,723.4	48,384.5
Jun	391,477.7	11,972.9	1,431.2	10,541.7	-	56,274.6	13,727.6	36,930.8	5,616.1	22,884.0	242,223.8	61.0	-	8,307.5	49,753.8
Sep	398,266.3	11,172.7	1,134.2	10,038.5	-	57,077.4	15,117.1	36,471.7	5,488.6	24,508.1	243,852.1	61.0	-	10,620.5	50,974.4
Dec	413,604.7	12,624.3	2,364.9	10,259.4	-	61,244.4	14,339.3	42,698.2	4,206.9	26,041.7	242,915.4	61.0	-	18,356.3	52,361.5
2014															
Jan	402,916.9	13,001.6	1,938.0	11,063.6	-	54,648.8	13,575.7	34,157.8	6,915.2	23,189.6	243,723.1	61.0	-	15,360.3	52,932.6
Feb	399,569.9	12,856.3	1,666.0	11,190.3	-	52,153.5	12,980.1	31,857.7	7,315.6	23,017.0	245,759.9	61.0	-	11,851.3	53,870.9
Mar	397,445.7	11,139.2	1,566.6	9,572.5	-	51,980.0	12,252.7	32,362.5	7,364.8	20,814.1	245,805.2	61.0	-	13,357.8	54,288.4
Apr	401,516.2	12,178.4	2,079.5	10,098.9	-	51,682.3	12,067.3	32,265.4	7,349.6	21,039.8	248,162.7	61.0	-	13,102.9	55,289.0
May	401,734.3	11,868.7	1,961.9	9,906.8	-	52,299.7	11,958.5	34,070.7	6,270.5	21,465.2	248,484.4	61.0	-	11,804.7	55,750.6
Jun	403,401.0	12,145.8	2,314.5	9,831.3	-	54,847.5	11,993.4	35,970.1	6,884.0	20,962.7	248,981.8	61.0	-	9,649.9	56,752.2
Jul	404,593.8	12,651.6	2,814.6	9,837.0	-	54,883.0	12,389.0	35,489.2	7,004.7	20,990.8	248,876.5	61.0	-	9,920.0	57,210.8
Aug	407,091.6	11,705.1	2,218.1	9,487.0	-	54,549.1	11,829.3	35,847.4	6,872.4	21,531.2	251,918.3	61.0	-	9,245.7	58,081.1
Sep	407,964.9	11,354.0	2,247.9	9,106.1	-	54,471.4	9,972.6	37,491.9	7,006.8	22,199.0	250,745.0	61.0	-	11,073.9	58,060.6
Oct	414,628.6	11,953.5	2,360.9	9,592.6	-	54,495.0	10,790.4	36,919.8	6,784.8	22,767.9	253,340.7	61.0	-	13,215.5	58,795.1
Nov	415,765.3	11,650.7	2,405.7	9,244.9	-	56,250.4	10,168.9	39,342.7	6,738.7	22,920.1	254,549.8	61.0	-	10,584.6	59,748.7
Dec	421,804.0	12,625.5	3,117.7	9,507.9	-	59,667.1	13,127.3	39,506.4	7,033.3	22,739.7	247,393.5	61.0	-	19,362.1	59,955.0
2015															
Jan	419,757.6	11,592.5	2,273.4	9,319.1	-	60,644.5	13,530.6	39,903.5	7,210.4	22,666.5	253,347.6	61.0	-	10,835.2	60,610.4
Feb	425,074.1	13,018.5	2,944.8	10,073.6	-	63,158.1	12,128.3	43,701.4	7,328.4	24,776.3	250,651.9	61.0	-	11,394.9	62,013.2
Mar	426,224.7	12,358.6	2,484.2	9,874.4	-	61,216.2	12,001.0	41,933.4	7,281.8	23,951.0	254,844.6	61.0	-	10,818.2	62,975.0
Apr	429,056.5	12,334.5	2,416.9	9,917.5	-	62,383.4	11,861.6	42,990.4	7,531.4	22,844.4	258,306.8	61.0	-	9,801.3	63,325.1
May	432,667.9	11,326.4	2,205.7	9,120.6	-	66,158.4	11,778.7	46,085.3	8,294.4	23,314.6	258,102.5	61.0	-	9,786.2	63,918.8
Jun	437,161.2	11,887.1	2,540.1	9,347.0	-	70,285.2	11,774.0	49,381.6	9,129.7	23,410.0	255,673.7	61.0	-	10,911.4	64,932.8
Jul	437,784.1	12,634.7	2,926.9	9,707.8	-	68,780.7	11,586.5	48,158.0	9,036.2	24,425.0	255,352.5	61.0	-	11,070.0	65,460.1
Aug	437,576.2	12,164.4	2,177.8	9,986.5	-	67,740.9	11,358.1	47,619.7	8,763.2	23,882.4	256,439.0	61.0	-	10,477.3	66,811.2
Sep	433,831.1	11,912.6	2,086.2	9,826.4	-	68,142.1	10,657.5	48,727.3	8,757.3	23,531.4	254,443.9	61.0	-	9,957.5	65,782.5
Oct	433,386.2	13,139.8	3,335.4	9,804.5	-	61,984.7	10,436.1	42,784.0	8,764.6	23,562.5	258,428.5	61.0	-	10,224.3	65,985.4
Nov	441,629.4	14,198.6	4,151.3	10,047.3	-	66,547.0	11,531.9	46,383.1	8,632.1	23,516.3	256,538.5	61.0	-	13,289.3	67,478.8
Dec	442,903.2	17,224.7	4,654.9	12,569.8	-	68,179.2	10,952.8	47,220.0	10,006.3	25,026.0	250,636.5	61.0	-	14,815.5	66,960.3
2016															
Jan	448,936.8	14,596.0	2,135.4	12,460.6	-	72,376.7	11,338.1	50,969.9	10,068.8	25,915.6	255,615.3	61.0	-	12,880.9	67,491.2

Source: Commercial Banks

COMMERCIAL BANKS: TOTAL DEPOSITS
(G\$ Million)

Table 2.2

End of Period	Total Dep. Residents & Non-Residents	Total Residents	Public Sector						Private Sector			Non-Bank Fin. Institutions			Foreign Sector
			Total Public Sector	General Government				Public Non-Fin. Enterprises	Total	Business Enterprises	Individual Customers	Total	Public	Private	
				Total	Central Gov't	Local Gov't	Other								
2006	154,632.9	144,557.7	21,432.4	12,312.4	2,945.7	298.1	9,068.6	9,120.0	114,585.7	18,332.8	96,252.9	8,539.6	1,348.5	7,191.1	10,075.3
2007	175,653.2	165,198.3	24,862.5	13,700.1	4,302.5	282.3	9,115.4	11,162.4	131,001.5	21,872.0	109,129.6	9,334.2	875.7	8,458.5	10,454.9
2008	196,010.9	187,812.5	29,720.7	15,517.3	5,587.8	324.1	9,605.4	14,203.4	146,970.1	28,611.2	118,358.9	11,121.8	1,188.8	9,932.9	8,198.3
2009	214,398.3	204,156.4	29,586.3	11,013.9	4,184.1	328.5	6,501.3	18,572.5	160,574.5	28,967.5	131,607.0	13,995.5	1,142.1	12,853.5	10,241.9
2010	248,129.5	236,694.7	38,350.1	11,141.7	6,622.5	396.5	4,122.7	27,208.5	182,722.5	32,714.6	150,007.9	15,622.0	871.8	14,750.2	11,434.9
2011	274,121.8	264,034.4	40,401.9	14,103.5	6,680.3	339.1	7,084.2	26,298.4	208,437.6	38,201.5	170,236.0	15,194.9	984.7	14,210.2	10,087.5
2012	315,716.4	306,717.7	55,118.6	20,792.1	13,833.1	383.5	6,575.5	34,326.5	233,490.0	49,169.9	184,320.1	18,109.1	21.4	18,087.7	8,998.7
2013															
Mar	323,959.9	314,222.2	52,267.1	19,041.6	12,014.4	460.1	6,567.1	33,225.5	240,507.8	49,686.2	190,821.6	21,447.3	526.8	20,920.5	9,737.7
Jun	331,924.2	321,382.5	56,274.6	19,343.8	13,727.6	503.0	5,113.1	36,930.8	242,223.8	47,888.5	194,335.4	22,884.0	187.5	22,696.6	10,541.7
Sep	335,476.1	325,437.6	57,077.4	20,605.7	15,117.1	404.7	5,083.9	36,471.7	243,852.1	49,590.4	194,261.7	24,508.1	52.6	24,455.5	10,038.5
Dec	340,461.0	330,201.6	61,244.4	18,546.2	14,339.3	394.0	3,812.9	42,698.2	242,915.4	46,990.3	195,925.2	26,041.7	65.6	25,976.1	10,259.4
2014															
Jan	332,625.0	321,561.4	54,648.8	20,490.9	13,575.7	644.1	6,271.2	34,157.8	243,723.1	46,587.8	197,135.2	23,189.6	60.1	23,129.5	11,063.6
Feb	332,120.7	320,930.4	52,153.5	20,295.8	12,980.1	651.3	6,664.4	31,857.7	245,759.9	49,605.8	196,154.1	23,017.0	56.0	22,961.0	11,190.3
Mar	328,171.8	318,599.3	51,980.0	19,617.5	12,252.7	620.6	6,744.2	32,362.5	245,805.2	50,346.4	195,458.7	20,814.1	38.7	20,775.4	9,572.5
Apr	330,983.7	320,884.8	51,682.3	19,416.8	12,067.3	651.3	6,698.3	32,265.4	248,162.7	51,319.5	196,843.2	21,039.8	239.9	20,799.9	10,098.9
May	332,156.1	322,249.3	52,299.7	18,229.0	11,958.5	574.0	5,696.5	34,070.7	248,484.4	50,025.9	198,458.5	21,465.2	56.6	21,408.6	9,906.8
Jun	334,623.3	324,792.0	54,847.5	18,877.4	11,993.4	549.7	6,334.3	35,970.1	248,981.8	50,541.2	198,440.6	20,962.7	36.1	20,926.6	9,831.3
Jul	334,587.3	324,750.3	54,883.0	19,393.7	12,389.0	617.6	6,387.1	35,489.2	248,876.5	52,227.0	196,649.5	20,990.8	33.2	20,957.6	9,837.0
Aug	337,485.6	327,998.6	54,549.1	18,701.7	11,829.3	516.3	6,356.1	35,847.4	251,918.3	54,261.7	197,656.6	21,531.2	29.6	21,501.6	9,487.0
Sep	336,521.5	327,415.3	54,471.4	16,979.5	9,972.6	503.3	6,503.5	37,491.9	250,745.0	55,382.4	195,362.5	22,199.0	34.7	22,164.3	9,106.1
Oct	340,196.1	330,603.5	54,495.0	17,575.2	10,790.4	496.4	6,288.4	36,919.8	253,340.7	55,587.4	197,753.3	22,767.9	35.0	22,732.9	9,592.6
Nov	342,965.2	333,720.2	56,250.4	16,907.6	10,168.9	451.1	6,287.6	39,342.7	254,549.8	55,521.3	199,028.6	22,920.1	31.6	22,888.4	9,244.9
Dec	339,308.2	329,800.3	59,667.1	20,160.6	13,127.3	519.2	6,514.1	39,506.4	247,393.5	50,583.7	196,809.8	22,739.7	18.7	22,721.0	9,507.9
2015															
Jan	345,977.6	336,658.5	60,644.5	20,741.0	13,530.6	609.7	6,600.7	39,903.5	253,347.6	52,537.2	200,810.4	22,666.5	21.7	22,644.8	9,319.1
Feb	348,660.0	338,586.4	63,158.1	19,456.7	12,128.3	685.9	6,642.4	43,701.4	250,651.9	51,519.3	199,132.6	24,776.3	18.6	24,757.8	10,073.6
Mar	349,886.3	340,011.8	61,216.2	19,282.8	12,001.0	706.9	6,574.9	41,933.4	254,844.6	55,051.2	199,793.4	23,951.0	23.6	23,927.4	9,874.4
Apr	353,452.2	343,534.6	62,383.4	19,393.1	11,861.6	727.6	6,803.8	42,990.4	258,306.8	56,867.0	201,439.8	22,844.4	20.0	22,824.3	9,917.5
May	356,696.1	347,575.5	66,158.4	20,073.1	11,778.7	667.1	7,627.3	46,085.3	258,102.5	53,883.1	204,219.5	23,314.6	16.3	23,298.3	9,120.6
Jun	358,715.9	349,368.9	70,285.2	20,903.6	11,774.0	673.6	8,456.1	49,381.6	255,673.7	54,205.1	201,468.6	23,410.0	12.5	23,397.5	9,347.0
Jul	358,266.0	348,558.2	68,780.7	20,622.7	11,586.5	624.0	8,412.2	48,158.0	255,352.5	54,995.5	200,357.0	24,425.0	18.0	24,407.0	9,707.8
Aug	358,048.8	348,062.3	67,740.9	20,121.3	11,358.1	507.4	8,255.9	47,619.7	256,439.0	57,094.3	199,344.6	23,882.4	14.9	23,867.4	9,986.5
Sep	355,943.8	346,117.4	68,142.1	19,414.7	10,657.5	778.3	7,978.9	48,727.3	254,443.9	55,934.5	198,509.4	23,531.4	22.2	23,509.2	9,826.4
Oct	353,780.1	343,975.7	61,984.7	19,200.7	10,436.1	657.8	8,106.9	42,784.0	258,428.5	58,363.5	200,065.1	23,562.5	286.6	23,275.9	9,804.5
Nov	356,649.1	346,601.8	66,547.0	20,163.9	11,531.9	546.2	8,085.9	46,383.1	256,538.5	57,665.6	198,872.9	23,516.3	34.0	23,482.3	10,047.3
Dec	356,411.5	343,841.7	68,179.2	20,959.1	10,952.8	479.6	9,526.7	47,220.0	250,636.5	56,304.6	194,331.9	25,026.0	44.2	24,981.8	12,569.8
2016															
Jan	366,368.2	353,907.6	72,376.7	21,406.9	11,338.1	487.5	9,581.3	50,969.9	255,615.3	58,169.3	197,446.0	25,915.6	61.4	25,854.2	12,460.6

Source: Commercial Banks

COMMERCIAL BANKS: DEMAND DEPOSITS
(G\$ Million)

Table 2.3

End of Period	Total Dep. Residents & Non-Residents	Total Residents	Public Sector						Private Sector			Non-Bank Fin. Institutions			Foreign Sector
			Total Public Sector	General Government				Public Non-Fin. Enterprises	Total	Business Enterprises	Individual Customers	Total	Public	Private	
				Total	Central Gov't	Local Gov't	Other								
2006	32,220.8	25,421.8	5,372.0	1,489.3	1,152.7	215.7	120.9	3,882.7	18,878.9	12,235.9	6,643.0	1,170.9	196.2	974.6	6,799.0
2007	36,809.7	30,074.1	6,931.7	1,888.1	1,614.9	181.6	91.5	5,043.6	21,842.8	15,063.1	6,779.8	1,299.6	126.3	1,173.3	6,735.6
2008	38,800.1	33,362.8	7,559.9	2,314.9	2,001.1	205.4	108.4	5,245.0	23,852.4	16,301.6	7,550.8	1,950.6	891.1	1,059.5	5,437.3
2009	39,696.0	34,228.9	7,581.9	2,140.9	1,823.4	192.7	124.8	5,441.0	24,845.5	15,865.5	8,980.0	1,801.6	236.0	1,565.6	5,467.0
2010	49,305.2	43,315.6	10,539.3	2,556.4	2,094.6	272.2	189.6	7,982.9	30,193.0	18,545.2	11,647.8	2,583.3	303.3	2,280.0	5,989.6
2011	54,468.0	48,682.3	11,753.1	3,085.4	2,720.9	189.3	175.2	8,667.7	35,014.1	22,553.5	12,460.6	1,915.1	149.2	1,765.9	5,785.7
2012	71,781.9	67,203.2	21,018.5	9,485.1	9,186.5	201.0	97.6	11,533.3	44,074.5	27,526.5	16,548.0	2,110.2	16.3	2,094.0	4,578.7
2013															
Mar	65,953.7	61,290.4	12,423.9	4,081.0	3,688.6	274.0	118.4	8,342.9	46,188.0	28,452.6	17,735.4	2,678.4	521.7	2,156.8	4,663.3
Jun	70,020.9	64,579.9	18,729.4	5,670.3	5,209.2	301.1	160.0	13,059.0	43,307.2	25,902.2	17,405.0	2,543.3	182.2	2,361.1	5,441.0
Sep	71,791.2	66,885.9	18,593.2	6,301.7	5,962.3	227.4	112.1	12,291.5	46,574.6	27,667.5	18,907.1	1,718.0	47.5	1,670.6	4,905.4
Dec	73,135.9	67,601.6	19,337.2	5,250.2	4,905.9	217.1	127.2	14,087.1	44,689.7	26,686.1	18,003.6	3,574.6	60.5	3,514.1	5,534.3
2014															
Jan	70,491.5	64,565.0	16,377.5	4,805.6	4,131.6	451.0	223.0	11,572.0	45,329.0	28,018.6	17,310.4	2,858.6	55.0	2,803.6	5,926.5
Feb	70,526.5	64,873.6	13,477.2	4,134.9	3,521.8	457.4	155.7	9,342.4	47,453.3	30,033.3	17,420.1	3,943.0	50.8	3,892.2	5,652.9
Mar	69,579.8	64,694.9	13,690.3	3,602.1	2,957.4	415.7	228.9	10,088.2	47,618.2	30,138.8	17,479.5	3,386.4	33.5	3,352.8	4,884.9
Apr	67,286.9	62,239.6	13,240.3	3,246.7	2,620.6	448.3	177.8	9,993.6	46,154.6	29,112.0	17,042.5	2,844.7	234.8	2,609.9	5,047.3
May	67,506.6	62,402.6	13,664.6	3,008.1	2,396.6	375.6	235.9	10,656.6	44,825.8	28,415.3	16,410.5	3,912.1	51.5	3,860.7	5,104.1
Jun	70,454.1	65,590.4	15,895.8	3,042.0	2,486.1	357.8	198.1	12,853.9	46,713.6	29,517.8	17,195.8	2,981.0	31.0	2,950.0	4,863.7
Jul	72,201.4	67,412.2	16,580.1	3,308.5	2,634.3	429.1	245.1	13,271.6	48,410.1	31,465.9	16,944.2	2,422.0	28.1	2,393.9	4,789.2
Aug	73,841.8	69,219.4	17,452.3	3,665.9	3,138.6	317.5	209.8	13,786.4	49,440.8	32,301.8	17,139.0	2,326.2	24.5	2,301.8	4,622.5
Sep	74,373.7	69,846.9	17,684.0	3,616.2	3,070.0	299.8	246.4	14,067.8	49,401.1	32,798.4	16,602.7	2,761.7	29.6	2,732.2	4,526.9
Oct	73,761.7	68,939.9	16,903.2	4,460.7	3,898.8	283.6	278.3	12,442.6	49,482.5	32,326.7	17,155.9	2,554.1	29.9	2,524.2	4,821.9
Nov	74,843.0	69,861.3	17,438.3	3,772.6	3,293.6	236.5	242.5	13,665.7	50,013.3	32,738.7	17,274.6	2,409.7	26.5	2,383.2	4,981.7
Dec	77,395.1	72,382.8	20,557.2	6,111.1	5,568.2	302.0	240.9	14,446.1	48,939.9	31,251.5	17,688.4	2,885.8	13.6	2,872.2	5,012.3
2015															
Jan	79,961.2	74,966.9	22,154.4	6,717.3	6,063.3	383.6	270.3	15,437.2	49,884.9	31,543.6	18,341.3	2,927.5	16.6	2,911.0	4,994.4
Feb	81,825.0	76,189.4	24,254.6	6,388.0	5,640.3	459.5	288.2	17,866.6	49,261.7	31,776.9	17,484.8	2,673.1	13.5	2,659.7	5,635.5
Mar	82,746.7	77,352.7	21,740.7	5,909.3	5,227.8	478.3	203.2	15,831.5	52,483.9	34,734.3	17,749.6	3,128.0	18.4	3,109.6	5,394.0
Apr	80,594.3	75,169.6	21,467.9	5,681.2	4,925.4	493.5	262.3	15,786.7	50,591.4	33,077.0	17,514.4	3,110.4	14.9	3,095.5	5,424.7
May	83,083.6	77,940.6	24,898.0	5,416.1	4,794.5	439.0	182.6	19,481.9	49,913.7	31,962.7	17,951.0	3,128.9	11.1	3,117.8	5,143.0
Jun	85,633.7	80,676.0	27,554.3	5,367.2	4,702.8	438.5	225.9	22,187.2	50,322.7	32,934.5	17,388.1	2,799.0	7.4	2,791.6	4,957.8
Jul	85,001.4	79,889.8	26,880.7	5,206.5	4,559.9	397.0	249.6	21,674.2	49,670.7	33,548.6	16,122.1	3,338.3	12.9	3,325.4	5,111.6
Aug	85,619.6	80,280.5	25,652.8	4,837.6	4,351.7	275.9	210.0	20,815.1	52,163.9	35,883.7	16,280.2	2,463.9	9.8	2,454.1	5,339.0
Sep	83,942.0	78,617.1	25,357.4	4,184.3	3,493.4	516.5	174.4	21,173.0	50,988.1	35,947.2	15,040.8	2,271.7	17.1	2,254.6	5,324.8
Oct	84,837.9	79,680.9	24,558.3	3,964.8	3,270.9	404.7	289.2	20,593.5	52,643.5	36,558.3	16,085.2	2,479.1	281.5	2,197.6	5,157.0
Nov	84,358.1	78,943.7	26,465.1	3,819.1	3,317.4	291.9	209.8	22,645.9	50,284.1	34,820.8	15,463.3	2,194.5	28.8	2,165.7	5,414.4
Dec	83,099.2	78,248.6	28,626.8	4,223.5	3,740.2	208.6	274.7	24,403.3	46,460.4	31,307.0	15,153.4	3,161.4	39.1	3,122.3	4,850.6
2016															
Jan	88,473.4	83,549.1	31,374.1	4,512.0	3,939.3	255.0	317.7	26,862.0	49,176.0	32,686.9	16,489.1	2,999.0	56.3	2,942.7	4,924.3

Source: Commercial Banks

COMMERCIAL BANKS: TIME DEPOSITS
(G\$Million)

Table 2.4

End of Period	Total Dep. Residents & Non-Residents	Total Residents	Public Sector						Private Sector			Non-Bank Fin. Institutions			Foreign Sector
			Total Public Sector	General Government				Public Non-Fin. Enterprises	Total	Business Enterprises	Individual Customers	Total	Public	Private	
				Total	Central Gov't	Local Gov't	Other								
2006	33,812.6	32,929.0	12,133.4	9,208.6	246.7	17.7	8,944.3	2,924.8	15,053.9	1,908.7	13,145.2	5,741.7	707.5	5,034.1	883.6
2007	37,190.6	36,394.7	13,921.1	9,611.4	574.0	17.6	9,019.7	4,309.8	15,582.9	1,901.5	13,681.5	6,890.6	703.4	6,187.2	795.9
2008	41,568.5	40,847.2	16,706.6	10,866.1	1,357.6	15.5	9,493.0	5,840.5	15,645.9	2,489.4	13,156.5	8,494.7	281.1	8,213.6	721.3
2009	43,938.7	43,174.3	14,211.4	7,003.3	615.3	15.6	6,372.5	7,208.1	18,541.2	3,098.2	15,443.0	10,421.7	889.3	9,532.5	764.4
2010	44,982.3	44,250.6	13,823.4	4,580.0	635.8	15.6	3,928.6	9,243.4	19,879.9	2,385.7	17,494.2	10,547.3	551.5	9,995.8	731.7
2011	51,941.0	51,338.2	17,819.7	7,573.2	655.1	13.9	6,904.2	10,246.4	22,874.5	2,548.6	20,325.9	10,644.0	800.5	9,843.6	602.8
2012	57,752.5	57,207.6	22,366.7	7,292.9	801.6	18.2	6,473.0	15,073.8	22,471.3	4,267.6	18,203.6	12,369.6	-	12,369.6	544.9
2013															
Mar	63,217.7	62,686.6	22,365.3	7,185.9	723.3	18.9	6,443.7	15,179.4	24,795.0	4,868.4	19,926.6	15,526.2	-	15,526.2	531.1
Jun	63,160.4	62,632.9	21,712.8	5,681.4	714.5	18.9	4,948.0	16,031.4	24,291.5	4,718.1	19,573.4	16,628.6	0.2	16,628.4	527.5
Sep	65,815.6	65,276.8	22,604.4	5,701.2	715.6	18.9	4,966.6	16,903.2	23,227.5	5,147.1	18,080.3	19,444.9	-	19,444.9	538.8
Dec	66,048.8	65,530.7	21,878.3	4,417.0	717.7	19.0	3,680.4	17,461.3	24,505.8	5,000.0	19,505.8	19,146.7	-	19,146.7	518.1
2014															
Jan	61,663.2	61,145.9	20,407.7	6,784.5	722.7	18.9	6,042.9	13,623.2	23,534.0	5,244.6	18,289.4	17,204.2	-	17,204.2	517.3
Feb	60,204.6	59,689.4	21,000.3	7,194.2	721.9	19.0	6,453.3	13,806.1	23,569.6	5,460.1	18,109.5	15,119.5	-	15,119.5	515.2
Mar	58,765.2	58,241.1	21,514.3	7,202.9	723.9	19.0	6,460.0	14,311.5	23,260.3	5,070.7	18,189.6	13,466.5	-	13,466.5	524.1
Apr	59,827.6	59,314.1	21,448.3	7,208.3	723.9	19.0	6,465.4	14,240.0	23,585.0	5,428.5	18,156.5	14,280.9	-	14,280.9	513.5
May	60,916.6	60,407.1	21,939.3	6,198.9	724.5	19.0	5,455.4	15,740.4	24,729.8	5,600.3	19,129.5	13,737.9	-	13,737.9	509.5
Jun	63,253.6	62,744.4	22,915.7	6,874.6	724.7	19.0	6,130.9	16,041.0	25,276.1	6,512.5	18,763.6	14,552.6	-	14,552.6	509.2
Jul	64,337.9	63,840.8	24,080.7	7,565.2	1,409.5	19.0	6,136.7	16,515.5	24,579.8	6,639.0	17,940.8	15,180.3	-	15,180.3	497.2
Aug	66,088.8	65,608.1	24,960.6	7,571.1	1,411.1	19.0	6,141.0	17,389.6	25,479.6	7,415.2	18,064.4	15,167.9	-	15,167.9	480.7
Sep	65,924.0	65,454.9	25,510.2	7,692.3	1,421.4	19.0	6,251.8	17,817.9	25,210.1	7,489.3	17,720.8	14,734.6	-	14,734.6	469.1
Oct	66,848.2	66,395.5	25,696.9	7,438.6	1,414.9	19.0	6,004.7	18,258.3	25,177.8	7,755.7	17,422.1	15,520.7	-	15,520.7	452.7
Nov	67,907.6	67,456.6	26,238.7	7,477.1	1,418.5	19.0	6,039.6	18,761.6	25,486.7	8,193.4	17,293.3	15,731.2	-	15,731.2	450.9
Dec	65,215.2	64,764.5	26,561.9	7,397.8	1,311.1	19.0	6,067.7	19,164.1	22,621.0	5,336.8	17,284.2	15,581.6	-	15,581.6	450.7
2015															
Jan	65,861.5	65,412.8	25,695.8	7,445.6	1,301.9	19.0	6,124.6	18,250.3	24,207.6	6,181.1	18,026.5	15,509.3	-	15,509.3	448.8
Feb	66,295.7	65,847.3	26,469.5	7,472.4	1,305.1	19.0	6,148.2	18,997.1	22,912.5	5,692.8	17,219.7	16,465.3	-	16,465.3	448.4
Mar	67,193.3	66,744.2	27,429.1	7,992.3	1,807.3	19.0	6,166.0	19,436.8	22,890.5	5,711.2	17,179.3	16,424.6	-	16,424.6	449.1
Apr	67,981.1	67,547.8	27,848.9	8,020.3	1,815.7	19.0	6,185.5	19,828.6	23,969.8	6,679.5	17,290.3	15,729.1	-	15,729.1	433.3
May	69,108.5	68,676.7	29,309.0	9,082.6	1,825.2	19.0	7,238.4	20,226.4	23,810.9	5,722.5	18,088.4	15,556.8	-	15,556.8	431.8
Jun	70,468.5	70,009.0	30,495.5	9,824.4	1,831.4	19.1	7,974.0	20,671.1	22,970.3	6,222.2	16,748.1	16,543.1	-	16,543.1	459.5
Jul	72,037.2	71,578.5	30,807.2	9,757.7	1,831.7	19.9	7,906.0	21,049.6	24,026.5	6,667.1	17,359.4	16,744.7	-	16,744.7	458.7
Aug	72,288.7	71,838.6	31,030.0	9,644.5	1,835.5	20.0	7,789.0	21,385.5	24,017.3	6,747.4	17,269.9	16,791.3	-	16,791.3	450.1
Sep	72,126.9	71,677.0	31,486.4	9,649.8	1,831.8	20.0	7,797.9	21,836.6	23,602.2	6,642.8	16,959.3	16,588.5	-	16,588.5	449.9
Oct	67,241.4	66,799.6	25,875.9	9,505.5	1,674.5	20.0	7,810.9	16,370.5	24,366.6	6,660.3	17,706.3	16,557.1	-	16,557.1	441.7
Nov	67,811.0	67,373.8	26,460.9	9,567.1	1,677.6	20.0	7,869.4	16,893.8	23,779.2	6,346.1	17,433.1	17,133.6	-	17,133.6	437.3
Dec	70,074.8	69,631.2	27,965.3	10,747.0	1,681.6	20.0	9,045.3	17,218.4	23,879.5	6,768.6	17,110.9	17,786.3	-	17,786.3	443.7
2016															
Jan	71,406.1	70,962.1	28,429.4	10,761.4	1,684.9	20.0	9,056.5	17,668.0	24,280.1	6,871.4	17,408.7	18,252.5	-	18,252.5	444.0

Source: Commercial Banks

COMMERCIAL BANKS: SAVINGS DEPOSITS
(G\$Million)

Table 2.5

End of Period	Total Dep. Residents & Non-Residents	Total Residents	Public Sector						Private Sector			Non-Bank Fin. Institutions			Foreign Sector
			Total Public Sector	General Government				Public Non-Fin. Enterprises	Total	Business Enterprises	Individual Customers	Total	Public	Private	
				Total	Central Gov't	Local Gov't	Other								
2006	88,599.5	86,206.9	3,927.0	1,614.5	1,546.3	64.8	3.4	2,312.5	80,652.8	4,188.2	76,464.7	1,627.1	444.8	1,182.3	2,392.6
2007	101,653.0	98,729.5	4,009.7	2,200.7	2,113.5	83.0	4.2	1,809.0	93,575.8	4,907.4	88,668.3	1,144.0	46.1	1,098.0	2,923.4
2008	115,642.3	113,602.5	5,454.3	2,336.3	2,229.1	103.2	4.0	3,118.0	107,471.8	9,820.3	97,651.5	676.5	16.6	659.9	2,039.8
2009	130,763.6	126,753.2	7,793.0	1,869.6	1,745.4	120.2	4.0	5,923.4	117,187.9	10,003.8	107,184.0	1,772.2	16.8	1,755.4	4,010.5
2010	153,842.0	149,128.4	13,987.4	4,005.2	3,892.1	108.7	4.4	9,982.2	132,649.7	11,783.8	120,865.9	2,491.4	17.0	2,474.4	4,713.5
2011	167,712.8	164,013.8	10,829.1	3,444.9	3,304.2	135.9	4.8	7,384.2	150,549.0	13,099.4	137,449.6	2,635.7	35.1	2,600.7	3,699.0
2012	186,182.1	182,307.0	11,733.4	4,014.0	3,844.9	164.2	4.9	7,719.4	166,944.3	17,375.8	149,568.5	3,629.3	5.1	3,624.1	3,875.1
2013															
Mar	194,788.5	190,245.2	17,477.9	7,774.7	7,602.5	167.2	5.0	9,703.2	169,524.7	16,365.1	153,159.6	3,242.6	5.1	3,237.5	4,543.3
Jun	198,742.9	194,169.7	15,832.4	7,992.1	7,804.0	183.0	5.1	7,840.3	174,625.1	17,268.2	157,356.9	3,712.2	5.1	3,707.0	4,573.3
Sep	197,869.3	193,274.9	15,879.8	8,602.8	8,439.2	158.4	5.2	7,277.0	174,050.0	16,775.7	157,274.2	3,345.2	5.1	3,340.0	4,594.4
Dec	201,276.3	197,069.3	20,028.9	8,879.1	8,715.8	158.0	5.3	11,149.9	173,720.0	15,304.2	158,415.8	3,320.4	5.1	3,315.3	4,207.0
2014															
Jan	200,470.2	195,850.5	17,863.6	8,900.9	8,721.4	174.1	5.3	8,962.7	174,860.1	13,324.7	161,535.4	3,126.8	5.1	3,121.6	4,619.7
Feb	201,389.6	196,367.4	17,675.9	8,966.7	8,736.3	175.0	55.4	8,709.2	174,737.0	14,112.5	160,624.5	3,954.5	5.1	3,949.4	5,022.2
Mar	199,826.8	195,663.2	16,775.4	8,812.6	8,571.4	185.9	55.3	7,962.8	174,926.6	15,137.0	159,789.6	3,961.2	5.1	3,956.1	4,163.6
Apr	203,869.2	199,331.1	16,993.7	8,961.9	8,722.7	184.0	55.2	8,031.9	178,423.1	16,779.0	161,644.1	3,914.3	5.1	3,909.1	4,538.1
May	203,732.9	199,439.6	16,695.8	9,022.0	8,837.4	179.4	5.2	7,673.7	178,928.7	16,010.2	162,918.5	3,815.1	5.1	3,810.0	4,293.2
Jun	200,915.7	196,457.2	16,036.0	8,960.8	8,782.6	172.9	5.3	7,075.2	176,992.1	14,511.0	162,481.1	3,429.1	5.1	3,424.0	4,458.5
Jul	198,047.9	193,497.3	14,222.1	8,520.0	8,345.2	169.5	5.3	5,702.1	175,886.6	14,122.1	161,764.5	3,388.5	5.1	3,383.4	4,550.7
Aug	197,555.0	193,171.1	12,136.1	7,464.7	7,279.6	179.8	5.4	4,671.4	176,997.9	14,544.6	162,453.3	4,037.1	5.1	4,032.0	4,383.9
Sep	196,223.7	192,113.5	11,277.1	5,671.0	5,481.2	184.5	5.3	5,606.2	176,133.7	15,094.7	161,039.0	4,702.7	5.1	4,697.5	4,110.2
Oct	199,586.2	195,268.2	11,894.8	5,675.9	5,476.8	193.8	5.4	6,218.9	178,680.3	15,505.0	163,175.3	4,693.1	5.1	4,687.9	4,318.0
Nov	200,214.6	196,402.3	12,573.3	5,657.9	5,456.9	195.6	5.4	6,915.4	179,049.9	14,589.1	164,460.7	4,779.1	5.1	4,774.0	3,812.4
Dec	196,697.8	192,653.0	12,547.9	6,651.7	6,248.1	198.2	205.5	5,896.3	175,832.7	13,995.5	161,837.2	4,272.4	5.1	4,267.3	4,044.8
2015															
Jan	200,154.8	196,278.9	12,794.2	6,578.2	6,165.4	207.1	205.7	6,216.0	179,255.0	14,812.5	164,442.5	4,229.6	5.1	4,224.5	3,875.9
Feb	200,539.3	196,549.7	12,433.9	5,596.3	5,182.9	207.4	206.0	6,837.7	178,477.8	14,049.6	164,428.2	5,637.9	5.1	5,632.8	3,989.7
Mar	199,946.3	195,914.9	12,046.4	5,381.3	4,965.9	209.6	205.7	6,665.1	179,470.2	14,605.7	164,864.5	4,398.3	5.1	4,393.2	4,031.4
Apr	204,876.8	200,817.2	13,066.7	5,691.6	5,120.6	215.0	356.0	7,375.1	183,745.7	17,110.5	166,635.1	4,004.9	5.1	3,999.8	4,059.6
May	204,504.0	200,958.2	11,951.4	5,574.3	5,159.0	209.0	206.3	6,377.1	184,377.9	16,197.8	168,180.0	4,628.9	5.1	4,623.8	3,545.9
Jun	202,613.7	198,684.0	12,235.3	5,712.1	5,239.8	216.0	256.2	6,523.3	182,380.8	15,048.4	167,332.4	4,067.9	5.1	4,062.7	3,929.7
Jul	201,227.5	197,090.0	11,092.7	5,658.5	5,194.9	207.1	256.6	5,434.2	181,655.3	14,779.7	166,875.5	4,342.0	5.1	4,336.9	4,137.5
Aug	200,140.6	195,943.2	11,058.2	5,639.1	5,170.9	211.4	256.8	5,419.1	180,257.8	14,463.3	165,794.5	4,627.2	5.1	4,622.1	4,197.4
Sep	199,874.9	195,823.3	11,298.3	5,580.6	5,332.3	241.8	6.6	5,717.7	179,853.7	13,344.4	166,509.3	4,671.3	5.1	4,666.1	4,051.6
Oct	201,700.9	197,495.2	11,550.4	5,730.5	5,490.7	233.1	6.7	5,820.0	181,418.5	15,144.9	166,273.6	4,526.3	5.1	4,521.2	4,205.7
Nov	204,480.0	200,284.3	13,621.0	6,777.7	6,536.8	234.2	6.7	6,843.3	182,475.2	16,498.7	165,976.5	4,188.1	5.1	4,183.0	4,195.6
Dec	203,237.5	195,962.0	11,587.1	5,988.7	5,530.9	251.0	206.7	5,598.4	180,296.6	18,229.1	162,067.6	4,078.3	5.1	4,073.2	7,275.5
2016															
Jan	206,488.7	199,396.4	12,573.2	6,133.4	5,714.0	212.4	207.0	6,439.8	182,159.2	18,611.0	163,548.1	4,664.0	5.1	4,658.9	7,092.3

Source: Commercial Banks

COMMERCIAL BANKS: TIME DEPOSITS BY MATURITY
(G\$ Million)

Table 2.6

End Of Period	Up To 3 Months	Exceeding 3 & Up To 6 Months	Exceeding 6 & Up To 9 Months	Up To 12 Months	Exceeding 12 Months	Total
2006	11,839.9	4,594.3	144.0	14,112.3	3,122.1	33,812.6
2007	12,519.5	5,241.3	18.7	17,372.9	2,038.3	37,190.6
2008	15,068.5	4,321.7	1,168.4	18,332.2	2,677.6	41,568.5
2009	17,485.9	4,943.3	593.5	18,133.1	2,782.9	43,938.7
2010	17,213.4	6,135.1	882.6	17,359.7	3,391.6	44,982.3
2011	26,385.6	7,271.0	1,964.9	14,625.0	1,694.5	51,941.0
2012	24,271.5	7,755.0	401.2	24,108.5	1,216.3	57,752.5
2013						
Mar	25,093.6	8,533.9	418.1	27,936.5	1,235.6	63,217.7
Jun	27,590.0	8,209.9	305.2	26,081.4	973.9	63,160.4
Sep	27,568.1	7,323.4	303.2	29,783.7	837.2	65,815.6
Dec	29,052.4	7,270.3	656.2	28,153.8	916.0	66,048.8
2014						
Jan	24,085.1	7,300.8	694.1	28,575.8	1,007.4	61,663.2
Feb	23,286.0	7,601.4	516.7	27,877.3	923.2	60,204.6
Mar	23,177.9	8,030.8	351.6	26,347.9	857.0	58,765.2
Apr	23,510.7	7,732.8	406.3	27,204.2	973.6	59,827.6
May	25,809.3	7,308.7	679.7	26,195.5	923.5	60,916.6
Jun	26,657.5	7,656.9	720.4	27,199.5	1,019.4	63,253.6
Jul	26,954.0	7,210.5	625.8	28,619.9	927.8	64,337.9
Aug	28,038.4	7,129.3	551.7	29,073.9	1,295.5	66,088.8
Sep	27,183.8	7,238.9	551.0	29,190.6	1,759.7	65,924.0
Oct	27,874.0	7,420.2	709.5	29,084.4	1,760.1	66,848.2
Nov	28,443.0	7,682.9	562.3	29,383.2	1,836.2	67,907.6
Dec	23,617.4	7,811.5	487.2	31,390.4	1,908.7	65,215.2
2015						
Jan	23,909.6	8,066.7	319.4	31,427.6	2,138.3	65,861.5
Feb	23,679.0	8,007.0	322.2	32,411.7	1,875.8	66,295.7
Mar	24,134.4	7,688.2	641.0	32,751.2	1,978.5	67,193.3
Apr	24,879.3	8,238.5	623.2	32,187.0	2,053.2	67,981.1
May	25,509.3	7,553.7	924.1	32,978.3	2,143.2	69,108.5
Jun	24,895.1	7,969.9	988.9	35,126.0	1,488.6	70,468.5
Jul	26,035.1	8,024.3	893.9	35,603.7	1,480.3	72,037.2
Aug	26,545.5	7,768.1	792.2	35,652.1	1,530.7	72,288.7
Sep	26,298.9	7,833.2	615.2	36,061.1	1,318.5	72,126.9
Oct	21,992.3	6,831.6	1,230.0	35,920.3	1,267.1	67,241.4
Nov	21,806.3	6,336.0	1,104.9	37,306.8	1,257.1	67,811.0
Dec	22,019.2	5,489.1	1,191.1	40,024.8	1,350.5	70,074.8
2016						
Jan	22,684.9	5,553.9	1,169.9	40,613.1	1,384.2	71,406.1

Source: Commercial Banks.

COMMERCIAL BANKS: DEBITS AND CREDITS ON SAVINGS ACCOUNTS
(G\$ Million)

Table 2.7

Period	Savings Deposits At Beg. Of Period	Credits	Debits	Net Credits (+) Or Debits (-)	Interest Accrued/ Credited To Acc. During The Period	Savings Deposits at end of Period
		On Savings Acc. During The Period				
2006	88,742.2	31,616.0	31,979.9	(363.8)	221.2	88,599.5
2007	102,881.9	32,336.5	33,753.8	(1,417.2)	188.4	101,653.0
2008	115,546.5	40,026.0	40,141.5	(115.6)	211.3	115,642.3
2009	129,545.3	60,547.3	59,543.1	1,004.2	214.2	130,763.6
2010	145,669.0	52,055.3	44,136.8	7,918.5	254.6	153,842.0
2011	166,569.0	90,509.7	89,592.3	917.4	226.4	167,712.8
2012	187,392.7	64,396.3	66,029.6	(1,633.3)	422.6	186,182.1
2013						
Mar	193,524.7	55,750.4	54,799.7	950.7	313.2	194,788.5
Jun	198,598.7	65,937.5	66,077.6	(140.0)	284.2	198,742.9
Sep	198,206.7	65,201.7	65,936.4	(734.7)	397.3	197,869.3
Dec	206,894.2	72,664.7	78,432.7	(5,767.9)	150.0	201,276.3
2014						
Jan	201,276.3	69,998.6	70,900.2	(901.6)	95.5	200,470.2
Feb	200,470.2	63,531.5	62,690.0	841.5	77.9	201,389.6
Mar	201,389.6	64,495.8	66,156.0	(1,660.2)	97.3	199,826.8
Apr	199,826.8	70,637.5	66,698.5	3,939.1	103.3	203,869.2
May	203,869.2	71,488.3	71,732.0	(243.7)	107.3	203,732.9
Jun	203,732.9	73,473.3	76,557.8	(3,084.5)	267.3	200,915.7
Jul	200,915.7	83,076.6	86,060.5	(2,983.9)	116.1	198,047.9
Aug	198,047.9	77,909.1	78,491.4	(582.2)	89.3	197,555.0
Sep	197,555.0	77,292.2	78,896.9	(1,604.6)	273.3	196,223.7
Oct	196,223.7	73,907.7	70,662.4	3,245.3	117.1	199,586.2
Nov	199,586.2	69,595.7	69,084.4	511.3	117.2	200,214.6
Dec	200,214.6	81,073.1	84,863.6	(3,790.5)	273.7	196,697.8
2015						
Jan	196,697.8	66,012.2	62,626.9	3,385.3	71.7	200,154.8
Feb	200,154.8	52,179.9	51,864.9	315.0	69.5	200,539.3
Mar	200,539.3	57,343.0	58,181.1	(838.1)	245.0	199,946.3
Apr	199,946.3	61,691.3	56,857.6	4,833.7	96.9	204,876.8
May	204,876.8	53,729.5	54,200.1	(470.6)	97.9	204,504.0
Jun	204,504.0	57,135.2	59,279.2	(2,144.0)	253.6	202,613.7
Jul	202,613.7	58,153.3	59,619.3	(1,466.0)	79.7	201,227.5
Aug	201,227.5	53,503.9	54,690.1	(1,186.2)	99.3	200,140.6
Sep	200,140.6	51,581.1	52,106.2	(525.1)	259.4	199,874.9
Oct	199,874.9	55,658.3	53,927.6	1,730.7	95.3	201,700.9
Nov	201,700.9	54,890.9	52,209.0	2,682.0	97.1	204,480.0
Dec	204,480.0	69,457.8	70,961.0	(1,503.2)	260.7	203,237.5
2016						
Jan	203,237.5	56,394.9	53,219.6	3,175.3	75.9	206,488.7

Source: Commercial Banks

**COMMERCIAL BANKS : DEBITS AND CLEARING BALANCES
(G\$ MILLION)**

DEBITS ON CHEQUING ACCOUNTS

CLEARING BALANCES

Table 2.8

Period	Debits
2006	194,351.2
2007	215,212.1
2008	276,220.2
2009	315,248.3
2010	312,714.6
2011	356,107.3
2012	381,533.4
2013	
Mar	368,172.9
Jun	389,088.4
Sep	415,872.1
Dec	439,549.5
2014	
Jan	428,801.3
Feb	277,199.4
Mar	410,162.0
Apr	421,542.4
May	424,086.1
Jun	455,937.3
Jul	474,568.7
Aug	295,298.9
Sep	706,015.0
Oct	668,263.8
Nov	615,641.2
Dec	679,084.3
2015	
Jan	611,987.0
Feb	580,852.0
Mar	642,040.0
Apr	598,933.8
May	522,068.8
Jun	656,457.2
Jul	657,351.7
Aug	900,309.9
Sep	637,324.4
Oct	642,330.7
Nov	606,899.1
Dec	684,992.4
2016	
Jan	601,958.2

Source: Commercial Banks

Table 2.9

Period	Clearings ¹⁾
2006	145,948.9
2007	170,539.1
2008	197,236.1
2009	206,034.8
2010	226,350.4
2011	290,472.8
2012	303,599.2
2013	
1st Qtr	74,230.7
2nd Qtr	77,692.4
3rd Qtr	80,856.0
4th Qtr	88,422.3
2014	
Jan	26,739.0
Feb	21,548.7
Mar	24,964.9
Apr	25,444.3
May	26,211.4
Jun	28,000.0
Jul	28,425.1
Aug	24,427.0
Sep	27,362.0
Oct	28,765.9
Nov	26,352.3
Dec	33,033.9
2015	
Jan	27,876.1
Feb	22,214.1
Mar	25,192.1
Apr	26,988.1
May	23,903.9
Jun	25,347.6
Jul	23,680.7
Aug	20,171.6
Sep	23,804.5
Oct	21,354.3
Nov	21,354.3
Dec	71,867.7
2016	
Jan	64,504.7

Source: Bank of Guyana

¹⁾ Data reflect normal clearings at the Bank of Guyana. This excludes the returns of normal clearing, high value items and clearings done at the 4 regional clearings house facilities.

COMMERCIAL BANKS: TOTAL LOANS AND ADVANCES ¹

(G\$ Million)

Table 2.10 (a)

End of Period	Total Loans Residents & Non-Residents	Total Residents	Public Sector					Private Sector ³			Non-Bank Fin. Inst.			Non-Residents
			Total Public Sector	General Government			Public Non-Fin. Enterprises	Total	Business Enterprises	Individual Customers	Total	Public	Private	
				Total	Central Gov't	Other Gov't ²								
2006	45,968.8	44,603.2	1,057.9	91.3	0.5	90.8	966.6	43,109.0	30,595.7	12,513.3	436.4	-	436.4	1,365.6
2007	52,021.3	51,328.4	1,329.1	89.5	0.0	89.5	1,239.6	49,961.5	32,956.5	17,005.1	37.8	-	37.8	692.9
2008	64,117.2	63,582.7	3,088.2	90.1	35.8	54.3	2,998.1	60,385.4	40,739.0	19,646.4	109.2	-	109.2	534.5
2009	64,398.2	63,305.9	2,716.9	75.6	22.5	53.0	2,641.3	60,486.0	41,661.8	18,824.2	103.0	-	103.0	1,092.3
2010	75,879.5	74,547.2	3,140.5	55.3	8.2	47.1	3,085.2	71,391.3	50,007.8	21,383.5	15.5	0.0	15.4	1,332.3
2011	93,160.8	91,989.7	4,092.5	61.7	1.9	59.8	4,030.9	87,866.1	63,331.0	24,535.2	31.1	-	31.1	1,171.1
2012	112,220.2	111,024.8	3,724.5	63.3	2.1	61.2	3,661.2	106,940.8	80,136.9	26,803.9	359.5	-	359.5	1,195.4
2013														
Mar	114,244.0	112,970.5	4,843.5	12.4	3.6	8.8	4,831.1	107,494.1	79,683.4	27,810.7	632.9	-	632.9	1,273.6
Jun	117,902.6	116,966.7	5,009.9	259.9	251.8	8.2	4,750.0	111,192.6	82,687.7	28,504.8	764.3	-	764.3	935.8
Sep	120,085.8	119,172.7	5,067.3	20.7	1.3	19.4	5,046.6	113,275.7	82,978.4	30,297.3	829.6	-	829.6	913.1
Dec	127,519.5	125,551.5	2,595.5	8.0	1.4	6.7	2,587.5	122,120.1	91,207.8	30,912.4	835.9	-	835.9	1,967.9
2014														
Jan	126,876.9	125,043.2	3,212.3	5.1	1.2	3.9	3,207.2	120,941.4	90,107.0	30,834.4	889.5	-	889.5	1,833.8
Feb	127,666.2	125,764.3	3,559.9	2.5	0.5	1.9	3,557.5	121,298.1	91,008.3	30,289.8	906.2	-	906.2	1,901.9
Mar	128,196.3	126,253.1	3,553.9	6.7	4.8	1.9	3,547.1	121,804.1	91,811.6	29,992.5	895.1	-	895.1	1,943.3
Apr	131,144.1	129,079.7	3,629.7	3.6	1.7	1.9	3,626.2	124,538.7	94,872.9	29,665.8	911.2	-	911.2	2,064.4
May	130,176.3	128,132.5	3,862.2	3.4	0.9	2.5	3,858.8	123,433.4	93,811.4	29,622.1	836.9	-	836.9	2,043.8
Jun	130,566.5	128,525.0	3,729.8	5.5	1.3	4.1	3,724.4	123,913.3	94,647.6	29,265.7	881.9	-	881.9	2,041.5
Jul	129,543.5	127,570.0	2,299.0	11.2	1.2	10.0	2,287.9	124,357.6	94,759.1	29,598.4	913.4	-	913.4	1,973.6
Aug	130,591.9	128,470.0	2,696.7	9.0	4.3	4.7	2,687.7	124,839.2	94,592.6	30,246.6	934.1	-	934.1	2,121.9
Sep	132,071.3	130,067.3	2,988.1	5.0	0.1	4.9	2,983.1	126,106.8	96,216.0	29,890.9	972.3	-	972.3	2,004.0
Oct	133,446.5	131,369.9	2,691.1	9.7	4.3	5.4	2,681.4	127,916.0	97,583.2	30,332.8	762.8	-	762.8	2,076.6
Nov	134,726.3	131,828.6	2,687.5	17.8	10.1	7.7	2,669.7	128,386.8	97,830.6	30,556.2	754.3	-	754.3	2,897.7
Dec	139,341.8	136,383.4	2,419.5	20.7	20.2	0.5	2,398.8	132,557.6	101,655.9	30,901.7	1,406.2	-	1,406.2	2,958.4
2015														
Jan	136,153.4	133,295.7	2,509.3	1.9	1.5	0.4	2,507.3	129,391.6	99,163.6	30,228.0	1,394.8	-	1,394.8	2,857.7
Feb	134,740.2	132,023.1	2,454.0	6.2	5.8	0.4	2,447.8	128,215.5	98,255.4	29,960.1	1,353.6	-	1,353.6	2,717.1
Mar	134,530.4	132,070.9	2,119.9	0.9	0.5	0.4	2,119.0	128,580.6	98,993.7	29,586.9	1,370.5	-	1,370.5	2,459.5
Apr	135,588.6	132,904.5	2,687.8	194.6	194.3	0.3	2,493.1	128,821.7	99,134.9	29,686.8	1,395.0	-	1,395.0	2,684.1
May	135,332.2	132,948.4	2,496.1	1.8	1.4	0.3	2,494.4	129,031.3	98,868.5	30,162.8	1,420.9	-	1,420.9	2,383.8
Jun	134,832.5	132,417.7	1,830.1	2.5	2.2	0.3	1,827.6	129,144.5	99,178.4	29,966.1	1,443.1	-	1,443.1	2,414.8
Jul	133,949.9	131,749.3	2,040.4	6.3	6.1	0.3	2,034.1	128,146.9	97,308.1	30,838.8	1,561.9	-	1,561.9	2,200.6
Aug	136,915.2	134,523.1	2,539.3	1.3	0.9	0.4	2,538.0	130,328.5	98,337.6	31,990.8	1,655.4	-	1,655.4	2,392.0
Sep	136,117.7	133,641.2	1,841.6	4.6	1.8	2.8	1,837.0	130,080.0	98,028.7	32,051.2	1,719.7	-	1,719.7	2,476.5
Oct	137,844.9	135,240.6	2,261.5	26.9	23.3	3.6	2,234.6	131,210.7	98,680.9	32,529.8	1,768.4	-	1,768.4	2,604.3
Nov	139,643.4	136,849.5	2,256.6	5.1	0.6	4.6	2,251.4	133,142.1	99,455.3	33,686.8	1,450.8	-	1,450.8	2,793.9
Dec	142,840.1	140,111.6	1,998.2	44.3	0.0	44.3	1,953.9	136,609.3	101,671.8	34,937.5	1,504.1	-	1,504.1	2,728.5
2016														
Jan	139,837.1	136,998.5	2,045.0	48.3	3.8	44.5	1,996.8	133,376.9	98,754.5	34,622.5	1,576.5	-	1,576.5	2,838.6

Source: Commercial Banks

¹ Total Loans and Advances do not include Real Estate Mortgage Loans (see general notes).

² Other Govt. consists of Local Government and NIS.

³ Figures have been revised from January 2012 - March 2013 to reflect reclassifications by two commercial banks.

COMMERCIAL BANKS: TOTAL LOANS AND ADVANCES ¹

(G\$ Million)

Table 2.10 (b)

End of Period	Total Loans Residents & Non-Residents	Total Residents	Public Sector					Private Sector ³			Real Estate Mortgage Loans ³	Non-Bank Fin. Inst.			Non-Residents
			Total Public Sector	General Government			Public Non-Fin. Enterprises	Total	Business Enterprises	Individual Customers		Total	Public	Private	
				Total	Central Gov't	Other Gov't ²									
2006	58,492.6	57,127.0	1,057.9	91.3	0.5	90.8	966.6	43,109.0	30,595.7	12,513.3	12,523.7	436.4	-	436.4	1,365.6
2007	68,423.9	67,731.0	1,329.1	89.5	0.0	89.5	1,239.6	49,961.5	32,956.5	17,005.1	16,402.5	37.8	-	37.8	692.9
2008	86,027.5	85,493.0	3,088.2	90.1	35.8	54.3	2,998.1	60,385.4	40,739.0	19,646.4	21,910.3	109.2	-	109.2	534.5
2009	91,664.6	90,572.3	2,716.9	75.6	22.5	53.0	2,641.3	60,486.0	41,661.8	18,824.2	27,266.4	103.0	-	103.0	1,092.3
2010	109,689.6	108,357.3	3,140.5	55.3	8.2	47.1	3,085.2	71,391.3	50,007.8	21,383.5	33,810.1	15.5	0.0	15.4	1,332.3
2011	133,355.4	132,184.3	4,092.5	61.7	1.9	59.8	4,030.9	87,866.1	63,331.0	24,535.2	40,194.6	31.1	-	31.1	1,171.1
2012	160,691.3	159,495.9	3,724.5	63.3	2.1	61.2	3,661.2	106,940.8	80,136.9	26,803.9	48,471.1	359.5	-	359.5	1,195.4
2013															
Mar	164,067.1	162,793.5	4,843.5	12.4	3.6	8.8	4,831.1	107,494.1	79,683.4	27,810.7	49,823.1	632.9	-	632.9	1,273.6
Jun	169,978.9	169,043.1	5,009.9	259.9	251.8	8.2	4,750.0	111,192.6	82,687.7	28,504.8	52,076.4	764.3	-	764.3	935.8
Sep	174,941.6	174,028.5	5,067.3	20.7	1.3	19.4	5,046.6	113,275.7	82,978.4	30,297.3	54,855.8	829.6	-	829.6	913.1
Dec	184,172.5	182,204.6	2,595.5	8.0	1.4	6.7	2,587.5	122,120.1	91,207.8	30,912.4	56,653.1	835.9	-	835.9	1,967.9
2014															
Jan	184,269.2	182,435.4	3,212.3	5.1	1.2	3.9	3,207.2	120,941.4	90,107.0	30,834.4	57,392.3	889.5	-	889.5	1,833.8
Feb	185,762.4	183,860.4	3,559.9	2.5	0.5	1.9	3,557.5	121,298.1	91,008.3	30,289.8	58,096.2	906.2	-	906.2	1,901.9
Mar	186,847.7	184,904.4	3,553.9	6.7	4.8	1.9	3,547.1	121,804.1	91,811.6	29,992.5	58,651.4	895.1	-	895.1	1,943.3
Apr	191,095.6	189,031.2	3,629.7	3.6	1.7	1.9	3,626.2	124,538.7	94,872.9	29,665.8	59,951.5	911.2	-	911.2	2,064.4
May	190,585.8	188,542.0	3,862.2	3.4	0.9	2.5	3,858.8	123,433.4	93,811.4	29,622.1	60,409.5	836.9	-	836.9	2,043.8
Jun	191,469.6	189,428.1	3,729.8	5.5	1.3	4.1	3,724.4	123,913.3	94,647.6	29,265.7	60,903.0	881.9	-	881.9	2,041.5
Jul	190,935.8	188,962.2	2,299.0	11.2	1.2	10.0	2,287.9	124,357.6	94,759.1	29,598.4	61,392.2	913.4	-	913.4	1,973.6
Aug	192,635.3	190,513.4	2,696.7	9.0	4.3	4.7	2,687.7	124,839.2	94,592.6	30,246.6	62,043.4	934.1	-	934.1	2,121.9
Sep	194,725.1	192,721.0	2,988.1	5.0	0.1	4.9	2,983.1	126,106.8	96,216.0	29,890.9	62,653.8	972.3	-	972.3	2,004.0
Oct	196,703.4	194,626.9	2,691.1	9.7	4.3	5.4	2,681.4	127,916.0	97,583.2	30,332.8	63,257.0	762.8	-	762.8	2,076.6
Nov	198,676.5	195,778.8	2,687.5	17.8	10.1	7.7	2,669.7	128,386.8	97,830.6	30,556.2	63,950.2	754.3	-	754.3	2,897.7
Dec	203,457.3	200,498.9	2,419.5	20.7	20.2	0.5	2,398.8	132,557.6	101,655.9	30,901.7	64,115.6	1,406.2	-	1,406.2	2,958.4
2015															
Jan	200,830.4	197,972.7	2,509.3	1.9	1.5	0.4	2,507.3	129,391.6	99,163.6	30,228.0	64,677.0	1,394.8	-	1,394.8	2,857.7
Feb	201,101.2	198,384.1	2,454.0	6.2	5.8	0.4	2,447.8	128,215.5	98,255.4	29,960.1	66,361.0	1,353.6	-	1,353.6	2,717.1
Mar	201,583.8	199,124.4	2,119.9	0.9	0.5	0.4	2,119.0	128,580.6	98,993.7	29,586.9	67,053.4	1,370.5	-	1,370.5	2,459.5
Apr	203,496.7	200,812.6	2,687.8	194.6	194.3	0.3	2,493.1	128,821.7	99,134.9	29,686.8	67,908.1	1,395.0	-	1,395.0	2,684.1
May	203,568.3	201,184.5	2,496.1	1.8	1.4	0.3	2,494.4	129,031.3	98,868.5	30,162.8	68,236.1	1,420.9	-	1,420.9	2,383.8
Jun	204,503.5	202,088.7	1,830.1	2.5	2.2	0.3	1,827.6	129,144.5	99,178.4	29,966.1	69,671.0	1,443.1	-	1,443.1	2,414.8
Jul	204,147.7	201,947.1	2,040.4	6.3	6.1	0.3	2,034.1	128,146.9	97,308.1	30,838.8	70,197.8	1,561.9	-	1,561.9	2,200.6
Aug	207,181.1	204,789.1	2,539.3	1.3	0.9	0.4	2,538.0	130,328.5	98,337.6	31,990.8	70,265.9	1,655.4	-	1,655.4	2,392.0
Sep	206,654.3	204,177.8	1,841.6	4.6	1.8	2.8	1,837.0	130,080.0	98,028.7	32,051.2	70,536.5	1,719.7	-	1,719.7	2,476.5
Oct	208,961.9	206,357.5	2,261.5	26.9	23.3	3.6	2,234.6	131,210.7	98,680.9	32,529.8	71,117.0	1,768.4	-	1,768.4	2,604.3
Nov	211,049.3	208,255.4	2,256.6	5.1	0.6	4.6	2,251.4	133,142.1	99,455.3	33,686.8	71,405.9	1,450.8	-	1,450.8	2,793.9
Dec	214,488.9	211,760.4	1,998.2	44.3	0.0	44.3	1,953.9	136,609.3	101,671.8	34,937.5	71,648.8	1,504.1	-	1,504.1	2,728.5
2016															
Jan	211,998.6	209,160.0	2,045.0	48.3	3.8	44.5	1,996.8	133,376.9	98,754.5	34,622.5	72,161.5	1,576.5	-	1,576.5	2,838.6

Source: Commercial Banks

¹ Total Loans and Advances includes Real Estate Mortgage Loans (see general notes).

² Other Govt. consists of Local Government and NIS.

³ Figures have been revised from January 2012 - March 2013 to reflect reclassifications by two commercial banks.

COMMERCIAL BANKS: DEMAND LOANS AND ADVANCES ¹
(G\$ Million)

Table 2.11

End of Period	Total Loans Residents & Non-Residents	Total Residents	Public Sector					Private Sector ³			Non-Bank Fin. Inst.			Non-Residents
			Total Public Sector	General Government			Public Non-Fin. Enterprises	Total	Business Enterprises	Individual Customers	Total	Public	Private	
				Total	Central Gov't	Other Gov't ²								
2006	24,017.2	22,828.5	931.0	91.3	0.5	90.8	839.7	21,552.2	18,486.2	3,066.1	345.3	-	345.3	1,188.7
2007	27,946.3	27,351.1	1,249.1	89.5	0.0	89.5	1,159.6	26,068.2	20,089.0	5,979.1	33.8	-	33.8	595.2
2008	36,392.1	36,025.8	2,194.2	64.3	13.5	50.7	2,129.9	33,739.9	26,635.6	7,104.3	91.8	-	91.8	366.2
2009	37,112.4	36,195.6	1,845.0	56.1	5.3	50.7	1,788.9	34,262.9	26,966.6	7,296.3	87.7	-	87.7	916.8
2010	43,379.1	42,214.1	2,662.3	47.6	0.5	47.1	2,614.7	39,540.7	30,941.4	8,599.4	11.1	0.0	11.1	1,165.0
2011	49,321.0	48,313.5	3,234.1	58.0	1.9	56.1	3,176.1	45,051.1	36,210.2	8,840.9	28.3	-	28.3	1,007.5
2012	59,431.1	58,501.3	3,282.4	60.4	2.1	58.2	3,222.0	55,174.9	44,578.3	10,596.6	44.1	-	44.1	929.7
2013														
Mar	60,917.9	59,917.8	4,031.8	9.7	3.6	6.1	4,022.1	55,840.5	44,603.0	11,237.5	45.5	-	45.5	1,000.1
Jun	62,386.1	61,716.8	4,190.1	257.4	251.8	5.6	3,932.8	57,379.7	45,471.4	11,908.3	147.0	-	147.0	669.3
Sep	62,873.4	62,219.3	3,739.2	18.4	1.3	17.1	3,720.8	58,322.2	45,257.8	13,064.4	157.9	-	157.9	654.1
Dec	65,589.3	64,885.9	1,818.9	6.0	1.4	4.6	1,812.9	62,876.1	51,423.4	11,452.7	191.0	-	191.0	703.3
2014														
Jan	64,851.5	64,279.6	2,432.9	3.1	1.2	1.9	2,429.8	61,666.8	49,912.0	11,754.8	179.8	-	179.8	571.9
Feb	65,361.3	64,718.6	2,412.4	0.6	0.5	0.0	2,411.8	62,104.8	50,679.4	11,425.4	201.4	-	201.4	642.7
Mar	65,690.6	65,003.1	2,403.3	4.8	4.8	0.0	2,398.5	62,399.0	51,066.2	11,332.8	200.8	-	200.8	687.5
Apr	68,508.0	67,696.3	2,476.4	1.8	1.7	0.2	2,474.5	64,999.1	53,785.7	11,213.4	220.9	-	220.9	811.7
May	67,801.0	67,007.2	2,705.9	1.6	0.9	0.8	2,704.2	64,141.8	52,830.2	11,311.6	159.6	-	159.6	793.8
Jun	68,445.7	67,651.8	2,589.7	3.7	1.3	2.4	2,586.0	64,843.2	53,874.5	10,968.7	218.9	-	218.9	794.0
Jul	67,110.1	66,381.2	1,503.1	9.4	1.2	8.3	1,493.7	64,622.2	53,695.4	10,926.7	256.0	-	256.0	728.8
Aug	68,221.0	67,342.0	2,100.5	7.4	4.3	3.0	2,093.1	64,960.5	53,719.3	11,241.2	281.0	-	281.0	879.1
Sep	67,765.6	67,013.2	2,390.5	3.3	0.1	3.2	2,387.2	64,297.4	53,256.7	11,040.8	325.3	-	325.3	752.4
Oct	68,023.1	67,196.5	2,092.4	8.4	4.3	4.1	2,084.0	64,981.8	54,004.8	10,977.0	122.4	-	122.4	826.6
Nov	67,845.5	66,956.7	2,087.4	16.5	10.1	6.3	2,070.9	64,752.3	53,767.5	10,984.7	117.1	-	117.1	888.8
Dec	71,883.3	70,896.9	2,192.5	20.3	20.2	0.1	2,172.3	68,580.9	57,599.6	10,981.3	123.4	-	123.4	986.5
2015														
Jan	69,574.3	68,667.7	2,280.9	1.5	1.5	-	2,279.3	66,271.7	55,303.0	10,968.7	115.1	-	115.1	906.6
Feb	68,667.0	67,898.8	2,224.3	5.8	5.8	0.0	2,218.5	65,596.2	54,803.0	10,793.2	78.3	-	78.3	768.3
Mar	68,408.4	67,856.7	1,688.7	0.5	0.5	0.0	1,688.2	66,087.9	55,338.7	10,749.2	80.2	-	80.2	551.7
Apr	69,993.9	69,197.2	2,287.1	194.3	194.3	0.0	2,092.8	66,818.1	55,923.2	10,894.9	92.0	-	92.0	796.7
May	69,697.7	69,199.0	2,092.6	1.4	1.4	0.0	2,091.1	66,986.1	56,102.7	10,883.4	120.4	-	120.4	498.7
Jun	69,769.0	69,103.5	1,425.2	2.2	2.2	-	1,423.0	67,498.7	56,426.5	11,072.2	179.6	-	179.6	665.6
Jul	68,875.1	68,401.3	1,634.1	6.1	6.1	0.0	1,628.0	66,462.8	55,163.5	11,299.3	304.4	-	304.4	473.8
Aug	71,084.3	70,397.0	1,831.7	1.2	0.9	0.3	1,830.5	68,162.1	56,145.1	12,017.0	403.3	-	403.3	687.2
Sep	69,623.2	68,966.9	1,132.5	4.6	1.8	2.7	1,128.0	67,362.4	55,720.1	11,642.3	472.0	-	472.0	656.3
Oct	71,295.5	70,625.9	1,550.9	26.8	23.3	3.5	1,524.2	68,548.2	56,695.7	11,852.4	526.8	-	526.8	669.6
Nov	72,373.4	71,934.4	1,544.6	5.1	0.6	4.5	1,539.6	69,839.4	57,403.8	12,435.6	550.4	-	550.4	439.0
Dec	75,563.7	75,043.5	1,532.4	44.2	0.0	44.2	1,488.1	72,904.0	60,092.7	12,811.3	607.1	-	607.1	520.3
2016														
Jan	72,700.4	72,066.3	1,591.6	48.2	3.8	44.4	1,543.4	69,791.6	57,384.0	12,407.7	683.1	-	683.1	634.1

Source: Commercial Banks

¹ Demand Loans and Advances do not include Real Estate Mortgage Loans.

² Other Govt. consists of Local Government and NIS.

³ Figures have been revised from January 2012 - March 2013 to reflect reclassifications by two commercial banks.

COMMERCIAL BANKS: TERM LOANS AND ADVANCES¹
(G\$ Million)

Table 2.12

End of Period	Total Loans Residents & Non-Residents	Total Residents	Public Sector					Private Sector ³			Non-Bank Fin. Inst.			Non-Residents
			Total Public Sector	General Government			Public Non-Fin. Enterprises	Total	Business Enterprises	Individual Customers	Total	Public	Private	
				Total	Central Gov't	Other Gov't ²								
2006	21,951.6	21,774.7	126.9	-	-	-	126.9	21,556.7	12,109.5	9,447.2	91.1	-	91.1	176.9
2007	24,075.1	23,977.4	80.0	-	-	-	80.0	23,893.4	12,867.5	11,025.9	4.0	-	4.0	97.7
2008	27,725.1	27,556.9	894.0	25.8	22.3	3.5	868.2	26,645.5	14,103.4	12,542.1	17.4	-	17.4	168.2
2009	27,285.8	27,110.4	871.9	19.5	17.2	2.3	852.4	26,223.1	14,695.2	11,527.9	15.3	-	15.3	175.4
2010	32,500.4	32,333.1	478.2	7.7	7.7	-	470.5	31,850.5	19,066.4	12,784.1	4.4	-	4.4	167.3
2011	43,839.8	43,676.2	858.5	3.7	-	3.7	854.8	42,815.0	27,120.7	15,694.3	2.8	-	2.8	163.6
2012	52,789.1	52,523.5	442.1	2.9	-	2.9	439.2	51,765.9	35,558.6	16,207.3	315.5	-	315.5	265.6
2013														
Mar	53,326.1	53,052.6	811.7	2.7	-	2.7	809.0	51,653.5	35,080.4	16,573.2	587.4	-	587.4	273.5
Jun	55,516.5	55,250.0	819.8	2.6	-	2.6	817.2	53,812.9	37,216.4	16,596.5	617.3	-	617.3	266.5
Sep	57,212.4	56,953.4	1,328.1	2.3	-	2.3	1,325.8	54,953.5	37,720.7	17,232.9	671.7	-	671.7	259.0
Dec	61,930.2	60,665.6	776.7	2.1	-	2.1	774.6	59,244.1	39,784.4	19,459.7	644.9	-	644.9	1,264.6
2014														
Jan	62,025.5	60,763.6	779.3	2.0	-	2.0	777.3	59,274.5	40,194.9	19,079.6	709.8	-	709.8	1,261.9
Feb	62,304.9	61,045.7	1,147.6	1.9	-	1.9	1,145.6	59,193.3	40,329.0	18,864.4	704.8	-	704.8	1,259.3
Mar	62,505.7	61,250.0	1,150.6	1.9	-	1.9	1,148.7	59,405.1	40,745.4	18,659.7	694.3	-	694.3	1,255.7
Apr	62,636.1	61,383.4	1,153.4	1.7	-	1.7	1,151.6	59,539.6	41,087.2	18,452.5	690.4	-	690.4	1,252.8
May	62,375.4	61,125.3	1,156.3	1.7	-	1.7	1,154.5	59,291.7	40,981.2	18,310.5	677.4	-	677.4	1,250.1
Jun	62,120.8	60,873.3	1,140.2	1.7	-	1.7	1,138.4	59,070.1	40,773.2	18,297.0	663.0	-	663.0	1,247.5
Jul	62,433.5	61,188.7	795.9	1.7	-	1.7	794.2	59,735.4	41,063.7	18,671.7	657.4	-	657.4	1,244.7
Aug	62,370.9	61,128.0	596.2	1.7	-	1.7	594.5	59,878.7	40,873.3	19,005.4	653.1	-	653.1	1,242.8
Sep	64,305.7	63,054.1	597.6	1.7	-	1.7	596.0	61,809.4	42,959.3	18,850.1	647.1	-	647.1	1,251.6
Oct	65,423.3	64,173.4	598.7	1.3	-	1.3	597.4	62,934.2	43,578.4	19,355.8	640.4	-	640.4	1,250.0
Nov	66,880.8	64,871.9	600.2	1.3	-	1.3	598.8	63,634.5	44,063.0	19,571.5	637.2	-	637.2	2,008.9
Dec	67,458.4	65,486.5	227.0	0.4	-	0.4	226.5	63,976.7	44,056.3	19,920.4	1,282.8	-	1,282.8	1,971.9
2015														
Jan	66,579.2	64,628.0	228.4	0.4	-	0.4	228.0	63,119.9	43,860.6	19,259.3	1,279.7	-	1,279.7	1,951.2
Feb	66,073.1	64,124.4	229.8	0.4	-	0.4	229.3	62,619.3	43,452.4	19,166.8	1,275.3	-	1,275.3	1,948.8
Mar	66,122.0	64,214.2	431.2	0.4	-	0.4	430.8	62,492.7	43,655.0	18,837.7	1,290.3	-	1,290.3	1,907.8
Apr	65,594.6	63,707.2	400.7	0.3	-	0.3	400.3	62,003.6	43,211.7	18,791.9	1,303.0	-	1,303.0	1,887.4
May	65,634.5	63,749.4	403.5	0.3	-	0.3	403.2	62,045.3	42,765.9	19,279.4	1,300.5	-	1,300.5	1,885.1
Jun	65,063.5	63,314.3	405.0	0.3	-	0.3	404.6	61,645.8	42,751.9	18,894.0	1,263.5	-	1,263.5	1,749.2
Jul	65,074.8	63,348.0	406.3	0.2	-	0.2	406.1	61,684.2	42,144.6	19,539.5	1,257.5	-	1,257.5	1,726.8
Aug	65,830.9	64,126.1	707.6	0.1	-	0.1	707.6	62,166.4	42,192.5	19,973.9	1,252.1	-	1,252.1	1,704.8
Sep	66,494.5	64,674.4	709.0	0.1	-	0.1	709.0	62,717.6	42,308.7	20,409.0	1,247.7	-	1,247.7	1,820.2
Oct	66,549.4	64,614.7	710.5	0.1	-	0.1	710.4	62,662.5	41,985.2	20,677.3	1,241.7	-	1,241.7	1,934.7
Nov	67,270.0	64,915.1	711.9	0.1	-	0.1	711.9	63,302.7	42,051.5	21,251.3	900.5	-	900.5	2,354.9
Dec	67,276.4	65,068.1	465.9	0.1	-	0.1	465.8	63,705.3	41,579.2	22,126.2	896.9	-	896.9	2,208.2
2016														
Jan	67,136.6	64,932.1	453.4	0.1	-	0.1	453.3	63,585.3	41,370.5	22,214.8	893.4	-	893.4	2,204.5

Source: Commercial Banks

¹ Term Loans and Advances do not include Real Estate Mortgage Loans.

² Other Govt. consists of Local Government and NIS.

³ Figures have been revised from January 2012 - March 2013 to reflect reclassifications by two commercial banks.

**COMMERCIAL BANKS: LOANS & ADVANCES
TO RESIDENTS BY SECTOR**
(G\$ Million)

Table 2-13(a)

	2005		2006		2007		2008	
	Dec.		Dec.		Dec.		Dec.	
	Pub.	Priv.	Pub.	Priv.	Pub.	Priv.	Pub.	Priv.
GENERAL GOVERNMENT	86.6	-	91.3	-	89.5	-	90.1	-
FINANCIAL INSTITUTIONS	-	532.5	-	436.4	-	37.8	-	109.2
Pub. Finan. Instits.	-	-	-	-	-	-	-	-
Co-op Finan. Instits.	-	0.2	-	-	-	-	-	37.6
Insurance Companies	-	514.4	-	422.1	-	22.3	-	57.4
Building Societies	-	-	-	-	-	-	-	-
Credit Unions	-	-	-	-	-	-	-	-
Brokers and Money Lenders	-	17.9	-	14.2	-	15.5	-	14.1
Trust & Investment Companies	-	-	-	0.0	-	-	-	-
Pension Funds	-	-	-	-	-	-	-	-
BUSINESS ENTERPRISES	1,485.5	26,499.3	966.6	30,595.7	1,239.6	32,956.5	2,998.1	41,147.6
Agriculture	146.2	3,637.7	29.1	3,525.8	369.7	2,984.5	903.9	3,934.1
Sugarcane	146.2	75.5	29.1	63.0	369.7	129.8	903.9	593.8
Paddy	-	1,411.0	-	1,076.9	-	942.5	-	1,133.7
Other Farming	-	111.5	-	197.5	-	54.8	-	91.7
Livestock	-	422.9	-	517.8	-	637.8	-	741.3
Forestry	-	76.3	-	65.3	-	50.2	-	112.1
Shrimp & Other Fishing	-	1,540.5	-	1,605.2	-	1,169.5	-	1,261.7
Mining & Quarrying	241.2	346.0	0.2	955.5	1.1	822.8	1.4	1,674.3
Bauxite	241.2	99.9	-	195.3	-	-	-	-
Other	-	246.2	0.2	760.2	1.1	822.8	1.4	1,674.3
Manufacturing	1,098.1	8,150.0	937.2	10,145.1	864.7	10,634.6	2,091.1	11,658.5
Timber and Sawmilling	-	975.5	-	1,402.5	-	1,747.1	-	2,125.7
Other Constr. and Engin.	-	2,366.6	-	3,701.0	-	3,346.8	-	2,964.6
Sugar Molasses	-	87.9	0.8	45.9	-	8.3	1,397.6	1.1
Rice Milling	176.9	1,745.0	126.9	1,399.8	80.0	1,556.4	65.8	2,852.4
Beverages, Food & Tobacco	-	895.4	-	1,332.2	-	1,315.3	-	1,372.9
Textiles & Clothing	-	49.8	-	45.8	-	48.9	-	77.9
Electricity	921.2	3.5	809.5	4.3	784.7	6.3	627.7	17.5
Other Manufacturing	-	2,026.4	-	2,213.5	-	2,605.4	-	2,246.5
Services	-	14,365.5	-	15,969.3	4.1	18,514.7	1.7	23,880.7
Drainage & Irrigation	-	38.3	-	30.9	-	25.5	-	20.5
Transportation	-	1,054.6	-	1,150.8	3.2	1,608.2	-	2,356.9
Telecommunications	-	23.7	-	71.5	-	28.5	-	80.2
Entertaining & Catering	-	1,400.1	-	1,964.8	-	1,984.2	-	1,873.9
Distribution	-	9,072.9	-	9,767.8	0.3	10,990.9	0.1	14,605.7
Education	-	142.1	-	85.9	-	75.1	-	24.7
Health	-	171.2	-	206.9	-	217.4	-	266.2
Professional Services	-	436.5	-	477.1	-	654.5	-	684.0
Other Services	-	2,026.0	-	2,213.5	0.7	2,930.4	1.6	3,968.6
HOUSEHOLDS	-	10,303.0	-	12,513.3	-	15,762.9	-	17,406.0
Housing	-	3,008.5	-	3,759.1	-	4,242.6	-	5,502.3
Motor Cars	-	2,721.9	-	3,453.9	-	4,324.8	-	4,000.2
Other Durable Goods	-	532.1	-	636.2	-	744.0	-	626.7
Education	-	217.4	-	249.3	-	274.8	-	273.7
Travel	-	55.3	-	58.7	-	68.9	-	66.6
Other Purposes	-	3,767.8	-	4,356.1	-	6,107.7	-	6,936.6
TOTAL	1,572.1	37,334.8	1,057.9	43,545.3	1,329.1	48,757.2	3,088.2	58,662.8

Source: Commercial Banks

**COMMERCIAL BANKS: LOANS & ADVANCES
TO RESIDENTS BY SECTOR
(G\$ Million)**

Table 2-13(b)

	2009		2010		2011	
	Dec.		Dec.		Dec.	
	Pub.	Priv.	Pub.	Priv.	Pub.	Priv.
GENERAL GOVERNMENT	75.6	-	55.3	-	61.7	-
FINANCIAL INSTITUTIONS	-	103.0	0.0	15.5	-	31.1
Pub. Finan. Instits.	-	-	0.0	-	-	-
Co-op Finan. Instits.	-	31.9	-	0.1	-	0.1
Insurance Companies	-	63.2	-	13.4	-	6.5
Building Societies	-	-	-	0.0	-	0.0
Credit Unions	-	-	-	-	-	-
Brokers and Money Lenders	-	8.0	-	1.9	-	24.5
Trust & Investment Companies	-	-	-	0.0	-	-
Pension Funds	-	-	-	-	-	-
BUSINESS ENTERPRISES	2,641.3	42,109.3	3,085.2	50,886.2	4,030.9	64,567.3
Agriculture	754.9	5,086.9	868.1	6,755.2	1,542.9	9,617.9
Sugarcane	754.9	1,333.4	866.0	1,695.0	1,542.9	2,338.1
Paddy	-	1,818.3	-	2,682.1	-	3,865.6
Other Farming	-	55.2	-	66.0	-	114.9
Livestock	-	597.5	-	930.6	-	1,219.9
Forestry	-	105.6	2.0	163.3	-	586.7
Shrimp & Other Fishing	-	1,176.9	-	1,218.1	-	1,492.8
Mining & Quarrying	0.7	1,505.8	2.2	2,582.0	0.4	2,806.1
Bauxite	-	-	0.1	-	-	-
Other	0.7	1,505.8	2.1	2,582.0	0.4	2,806.1
Manufacturing	1,884.7	10,441.8	2,214.9	12,861.3	2,414.5	16,674.9
Timber and Sawmilling	-	1,656.9	-	1,613.3	-	1,385.8
Other Constr. and Engin.	-	2,645.0	-	4,108.9	-	7,167.9
Sugar Molasses	1,367.9	0.8	1,548.3	290.7	1,871.5	564.7
Rice Milling	51.4	1,538.0	36.4	1,399.8	20.8	1,605.5
Beverages, Food & Tobacco	-	1,654.0	-	2,178.6	-	2,691.6
Textiles & Clothing	-	61.8	-	78.3	-	143.6
Electricity	465.4	11.7	630.3	59.8	522.2	68.0
Other Manufacturing	-	2,873.6	-	3,131.8	-	3,047.8
Services	0.9	25,074.8	-	28,687.7	73.1	35,468.3
Drainage & Irrigation	-	13.1	-	6.9	-	17.6
Transportation	-	2,452.2	-	3,014.8	-	3,329.7
Telecommunications	-	63.7	-	98.4	-	221.7
Entertaining & Catering	-	1,959.0	-	2,914.6	-	2,891.8
Distribution	-	13,849.3	-	17,287.4	2.6	21,556.2
Education	-	23.6	-	218.7	-	472.1
Health	-	337.2	-	490.0	-	663.1
Professional Services	-	781.6	-	1,015.1	-	1,207.9
Other Services	0.9	5,595.2	-	3,641.8	70.5	5,108.1
HOUSEHOLDS	-	16,583.8	-	18,768.0	-	21,631.8
Housing	-	3,857.4	-	5,147.1	-	6,304.3
Motor Cars	-	3,836.0	-	4,432.0	-	5,115.9
Other Durable Goods	-	349.6	-	437.9	-	479.1
Education	-	164.3	-	201.5	-	233.6
Travel	-	11.7	-	23.1	-	20.9
Other Purposes	-	8,364.8	-	8,526.3	-	9,478.0
TOTAL	2,716.9	58,796.1	3,140.5	69,669.6	4,092.5	86,230.1

Source: Commercial Banks

**COMMERCIAL BANKS: LOANS & ADVANCES
TO RESIDENTS BY SECTOR
(G\$ Million)**

Table 2-13(c)

	2012							
	Mar.		Jun.		Sep.		Dec.	
	Pub.	Priv.	Pub.	Priv.	Pub.	Priv.	Pub.	Priv.
GENERAL GOVERNMENT	61.8	-	67.4	-	63.1	-	63.3	-
FINANCIAL INSTITUTIONS	-	122.0	-	84.6	-	221.9	-	359.5
Pub. Finan. Instits.	-	-	-	-	-	-	-	-
Co-op Finan. Instits.	-	10.2	-	3.0	-	29.4	-	63.3
Insurance Companies	-	62.1	-	9.9	-	72.6	-	10.9
Building Societies	-	0.0	-	0.0	-	0.0	-	0.0
Credit Unions	-	-	-	-	-	-	-	-
Brokers and Money Lenders	-	49.7	-	71.7	-	119.9	-	225.2
Trust & Investment Companies	-	-	-	-	-	-	-	60.0
Pension Funds	-	-	-	-	-	-	-	-
BUSINESS ENTERPRISES	4,294.0	68,026.4	3,628.3	72,506.8	3,562.5	76,623.9	3,661.2	81,875.4
Agriculture	1,521.8	10,204.7	1,334.7	10,958.0	1,365.9	11,170.8	891.8	11,331.7
Sugarcane	1,521.2	2,533.1	1,333.9	2,483.8	1,365.9	2,500.2	891.5	2,558.3
Paddy	0.5	4,402.1	-	5,176.9	-	5,165.8	-	5,163.0
Other Farming	-	133.7	-	105.9	-	168.8	-	291.9
Livestock	-	1,275.3	-	1,273.9	-	1,385.7	-	1,401.1
Forestry	0.1	558.5	0.7	495.1	-	637.5	0.3	602.8
Shrimp & Other Fishing	-	1,302.1	-	1,422.4	-	1,312.8	-	1,314.7
Mining & Quarrying	0.2	3,394.7	0.2	3,521.5	1.3	4,285.5	1.2	4,247.4
Bauxite	-	23.6	-	-	-	-	-	-
Other	0.2	3,371.1	0.2	3,521.5	1.3	4,285.5	1.2	4,247.4
Manufacturing	2,689.2	18,179.6	2,205.1	19,847.4	2,106.4	20,197.9	2,677.9	22,213.8
Timber and Sawmilling	-	1,286.2	0.7	1,522.6	-	1,819.3	-	1,979.1
Other Constr. and Engin.	-	8,804.4	-	9,074.4	-	9,459.1	-	9,056.4
Sugar Molasses	1,955.8	673.8	1,834.4	555.5	1,791.4	507.9	1,625.4	21.5
Rice Milling	18.1	1,519.0	12.7	2,521.6	8.7	2,276.3	4.5	3,317.6
Beverages, Food & Tobacco	-	3,009.2	-	2,954.9	-	3,456.2	-	3,795.2
Textiles & Clothing	-	156.0	-	131.7	-	109.9	-	192.1
Electricity	715.3	83.3	357.2	140.7	306.4	162.3	1,047.9	172.5
Other Manufacturing	-	2,647.7	-	2,945.9	-	2,406.9	-	3,679.4
Services	82.8	36,247.4	88.4	38,179.8	88.9	40,969.6	90.4	44,082.5
Drainage & Irrigation	-	17.8	-	13.0	-	12.8	-	4.5
Transportation	-	3,953.3	-	4,327.6	0.3	4,042.0	-	3,698.3
Telecommunications	-	191.3	-	207.8	-	219.7	-	195.6
Entertaining & Catering	-	3,094.5	-	3,175.4	-	3,332.3	-	3,383.4
Distribution	0.0	21,429.3	-	22,125.3	-	24,744.7	-	26,398.6
Education	-	704.8	-	951.2	-	832.9	0.0	850.5
Health	-	862.8	-	1,056.8	-	1,018.1	-	1,043.9
Professional Services	-	1,096.5	-	1,093.1	-	1,106.2	-	1,287.1
Other Services	82.8	4,897.2	88.4	5,229.6	88.6	5,660.9	90.4	7,220.7
HOUSEHOLDS	-	19,500.6	-	20,218.3	-	22,192.7	-	23,365.5
Home Improvement	-	4,575.0	-	4,869.6	-	5,321.0	-	4,760.9
Motor Cars	-	5,188.9	-	5,410.0	-	7,537.8	-	7,570.9
Other Durable Goods	-	446.4	-	442.5	-	574.7	-	721.4
Education	-	215.2	-	216.5	-	426.8	-	429.0
Travel	-	23.6	-	33.3	-	100.4	-	110.7
Other Purposes	-	9,051.5	-	9,246.3	-	8,232.0	-	9,772.6
TOTAL	4,355.9	87,649.0	3,695.7	92,809.6	3,625.7	99,038.4	3,724.5	105,600.5

Source: Commercial Banks

¹ Figures for the private sector have been revised from January 2012 - March 2013 due to reclassifications by two commercial banks.

**COMMERCIAL BANKS: LOANS & ADVANCES
TO RESIDENTS BY SECTOR ¹
(G\$ Million)**

Table 2-13(d)

	2013							
	Mar.		Jun.		Sep.		Dec.	
	Pub.	Priv.	Pub.	Priv.	Pub.	Priv.	Pub.	Priv.
GENERAL GOVERNMENT	12.4	-	259.9	-	20.7	-	8.0	-
FINANCIAL INSTITUTIONS	-	632.9	-	764.3	-	829.6	-	835.9
Pub. Finan. Instits.	-	-	-	-	-	-	-	-
Co-op Finan. Instits.	-	69.4	-	113.9	-	112.6	-	100.3
Insurance Companies	-	299.0	-	290.1	-	303.1	-	265.2
Building Societies	-	0.0	-	0.0	-	0.0	-	-
Credit Unions	-	-	-	-	-	-	-	-
Brokers and Money Lenders	-	208.7	-	316.3	-	379.6	-	441.0
Trust & Investment Companies	-	55.8	-	44.0	-	34.3	-	29.3
Pension Funds	-	-	-	-	-	-	-	-
BUSINESS ENTERPRISES	4,831.1	82,277.7	4,750.0	84,896.4	5,046.6	85,820.7	2,587.5	94,992.3
Agriculture	1,891.1	11,284.6	1,581.4	11,310.8	1,681.0	11,217.2	587.8	13,340.6
Sugarcane	1,889.9	2,672.9	1,581.4	2,510.7	1,678.7	2,824.7	587.8	2,882.8
Paddy	-	5,146.4	-	5,411.1	-	4,993.0	-	5,980.6
Other Farming	-	298.0	-	322.0	-	322.7	-	365.0
Livestock	-	1,428.9	-	1,343.1	-	1,303.0	-	1,752.0
Forestry	1.2	553.2	-	496.6	2.4	536.9	-	1,163.7
Shrimp & Other Fishing	-	1,185.2	-	1,227.3	-	1,236.9	-	1,196.5
Mining & Quarrying	2.6	4,213.7	1.8	4,567.0	0.2	4,581.6	1.4	5,207.7
Bauxite	-	-	-	-	-	-	-	-
Other	2.6	4,213.7	1.8	4,567.0	0.2	4,581.6	1.4	5,207.7
Manufacturing	2,848.8	23,620.9	3,058.2	24,574.3	3,248.0	24,745.0	1,936.0	26,887.6
Timber and Sawmilling	-	2,056.9	-	1,995.9	-	1,927.6	-	2,256.7
Other Constr. and Engin.	-	9,882.4	-	10,413.5	-	10,712.2	-	11,083.0
Sugar Molasses	1,827.8	-	1,808.6	-	2,154.4	-	1,909.1	-
Rice Milling	0.4	3,221.1	-	2,850.8	-	2,951.1	-	3,876.5
Beverages, Food & Tobacco	-	3,897.8	-	4,208.5	-	5,087.2	-	6,241.9
Textiles & Clothing	-	194.1	-	150.5	-	142.4	-	174.0
Electricity	1,020.6	182.3	1,249.6	186.1	1,093.6	212.9	26.9	0.3
Other Manufacturing	-	4,186.3	-	4,768.9	-	3,711.6	-	3,255.1
Services	88.5	43,158.5	108.5	44,444.4	117.3	45,276.8	62.3	49,556.4
Drainage & Irrigation	-	4.2	-	1.3	-	0.9	-	0.6
Transportation	-	3,830.3	-	4,257.8	-	4,318.5	-	4,518.0
Telecommunications	-	252.2	-	236.3	-	197.5	-	280.6
Entertaining & Catering	-	3,440.3	-	3,526.4	-	3,767.4	-	3,890.2
Distribution	-	25,079.0	1.0	27,045.4	-	27,432.2	-	29,222.9
Education	-	1,016.5	-	1,071.8	-	1,107.0	-	1,136.4
Health	-	1,014.1	-	1,086.6	-	1,248.6	-	1,290.7
Professional Services	-	1,258.4	-	1,381.2	-	1,364.6	-	1,525.8
Other Services	88.5	7,263.4	107.5	5,837.7	117.3	5,840.1	62.3	7,691.2
HOUSEHOLDS	-	23,493.6	-	24,535.7	-	25,636.2	-	25,309.2
Home Improvement	-	5,066.0	-	5,429.4	-	5,757.4	-	6,037.8
Motor Cars	-	7,572.4	-	7,451.7	-	7,866.8	-	7,983.3
Other Durable Goods	-	701.4	-	631.7	-	595.9	-	743.6
Education	-	412.7	-	377.5	-	501.1	-	522.6
Travel	-	112.6	-	111.4	-	136.6	-	125.7
Other Purposes	-	9,628.6	-	10,533.9	-	10,778.3	-	9,896.2
TOTAL	4,843.5	106,404.2	5,009.9	110,196.4	5,067.3	112,286.4	2,595.5	121,137.4

Source: Commercial Banks

¹ Figures for the private sector have been revised from January 2012 - March 2013 due to reclassifications by two commercial banks.

**COMMERCIAL BANKS: LOANS & ADVANCES
TO RESIDENTS BY SECTOR
(G\$ Million)**

Table 2-13(e)

	2014							
	Mar.		Jun.		Sep.		Dec.	
	Pub.	Priv.	Pub.	Priv.	Pub.	Priv.	Pub.	Priv.
GENERAL GOVERNMENT	6.7	-	5.5	-	5.0	-	20.7	-
FINANCIAL INSTITUTIONS	-	895.1	-	881.9	-	972.3	-	1,406.2
Pub. Finan. Instits.	-	-	-	-	-	-	-	-
Co-op Finan. Instits.	-	95.7	-	82.7	-	114.3	-	77.5
Insurance Companies	-	253.9	-	285.7	-	263.7	-	226.5
Building Societies	-	0.0	-	-	-	-	-	-
Credit Unions	-	-	-	-	-	-	-	-
Brokers and Money Lenders	-	520.5	-	502.9	-	591.9	-	447.7
Trust & Investment Companies	-	24.9	-	10.6	-	2.3	-	654.5
Pension Funds	-	-	-	-	-	-	-	-
BUSINESS ENTERPRISES	3,547.2	95,443.5	3,724.4	98,262.1	2,983.1	99,781.0	2,398.8	105,654.4
Agriculture	1,305.2	13,263.2	1,436.1	13,618.8	854.0	11,780.3	770.6	12,008.2
Sugarcane	1,304.5	2,898.9	1,436.1	2,807.8	854.0	2,589.7	770.6	2,544.1
Paddy	-	6,028.3	-	6,375.0	-	5,118.1	-	5,151.1
Other Farming	-	371.9	-	386.8	-	389.2	-	593.6
Livestock	-	1,821.3	-	1,767.2	-	1,691.1	-	1,639.3
Forestry	0.7	1,151.6	-	1,138.7	-	904.1	-	990.2
Shrimp & Other Fishing	-	991.2	-	1,143.4	-	1,088.2	-	1,090.0
Mining & Quarrying	0.3	5,369.3	1.3	5,742.5	1.1	5,734.1	1.1	5,456.8
Bauxite	-	3.0	-	2.9	-	-	-	-
Other	0.3	5,366.3	1.3	5,739.5	1.1	5,734.1	1.1	5,456.8
Manufacturing	2,178.1	28,055.2	2,197.4	28,553.8	2,042.4	29,578.8	1,536.4	31,169.4
Timber and Sawmilling	-	1,964.2	-	2,234.1	-	2,246.6	-	2,419.1
Other Constr. and Engin.	-	11,504.3	-	11,920.4	-	12,842.9	-	13,422.6
Sugar Molasses	2,178.1	-	2,183.2	-	1,736.1	-	1,536.4	-
Rice Milling	-	3,960.4	-	4,123.9	-	3,982.6	-	4,213.7
Beverages, Food & Tobacco	-	6,542.7	-	6,648.7	-	6,669.4	-	6,728.9
Textiles & Clothing	-	148.2	-	174.7	-	168.6	-	187.5
Electricity	-	4.9	14.2	0.8	306.2	0.8	0.0	12.1
Other Manufacturing	-	3,930.5	-	3,451.1	-	3,668.0	-	4,185.6
Services	63.6	48,755.7	89.6	50,347.0	85.6	52,687.8	90.7	57,020.0
Drainage & Irrigation	-	0.2	-	0.2	-	0.2	-	0.3
Transportation	-	4,734.2	-	5,465.3	-	6,871.5	-	7,066.9
Telecommunications	-	319.9	-	315.1	-	400.2	-	435.8
Entertaining & Catering	-	3,809.0	-	3,852.7	-	3,664.7	-	4,016.1
Distribution	-	28,375.9	-	28,907.7	-	28,753.7	-	29,649.9
Education	-	1,140.4	-	1,142.5	-	1,150.5	-	1,125.7
Health	-	1,188.5	-	1,172.8	-	1,117.9	-	1,119.9
Professional Services	-	1,630.9	-	1,607.5	-	2,179.7	-	2,422.6
Other Services	63.6	7,556.7	89.6	7,883.2	85.6	8,549.4	90.7	11,182.7
HOUSEHOLDS	-	24,521.6	-	23,745.5	-	24,320.9	-	24,848.1
Home Improvement	-	6,424.4	-	6,536.4	-	6,420.1	-	6,565.3
Motor Cars	-	7,798.7	-	7,827.6	-	8,397.3	-	8,217.2
Other Durable Goods	-	702.8	-	640.7	-	630.6	-	751.9
Education	-	503.3	-	480.9	-	747.8	-	696.4
Travel	-	122.7	-	136.6	-	160.0	-	143.8
Other Purposes	-	8,969.7	-	8,123.4	-	7,965.1	-	8,473.5
TOTAL	3,553.9	120,860.1	3,729.8	122,889.4	2,988.1	125,074.3	2,419.5	131,908.7

Source: Commercial Banks

**COMMERCIAL BANKS: LOANS & ADVANCES
TO RESIDENTS BY SECTOR**
(G\$ Million)

Table 2-13(f)

	2015											
	Jan.		Feb.		Mar		Apr		May		Jun	
	Pub.	Priv.	Pub.	Priv.	Pub.	Priv.	Pub.	Priv.	Pub.	Priv.	Pub.	Priv.
GENERAL GOVERNMENT	1.9	-	6.2	-	0.9	-	194.6	-	1.8	-	2.5	-
FINANCIAL INSTITUTIONS	-	1,394.8	-	1,353.6	-	1,370.5	-	1,395.0	-	1,420.9	-	1,443.1
Pub. Finan. Instits.	-	-	-	-	-	-	-	-	-	-	-	-
Co-op Finan. Instits.	-	83.6	-	47.6	-	47.0	-	46.7	-	57.2	-	16.9
Insurance Companies	-	231.6	-	224.6	-	224.9	-	233.7	-	217.6	-	216.7
Building Societies	-	-	-	-	-	-	-	-	-	-	-	-
Credit Unions	-	-	-	-	-	-	-	-	-	-	-	-
Brokers and Money Lenders	-	425.1	-	427.0	-	424.1	-	422.2	-	453.8	-	517.1
Trust & Investment Companies	-	654.5	-	654.5	-	674.5	-	692.3	-	692.3	-	692.3
Pension Funds	-	-	-	-	-	-	-	-	-	-	-	-
BUSINESS ENTERPRISES	2,507.3	103,118.4	2,447.8	102,182.4	2,119.0	102,920.5	2,493.1	103,091.5	2,494.4	103,338.6	1,827.6	103,467.6
<i>Agriculture</i>	852.0	12,387.1	779.9	11,508.6	511.9	11,105.4	830.4	12,454.7	863.4	12,749.5	499.0	12,719.8
Sugarcane	846.8	2,549.8	776.3	2,520.8	511.9	2,450.6	830.4	2,398.5	863.4	2,389.9	499.0	2,247.9
Paddy	5.1	5,469.2	3.6	4,595.1	-	4,394.2	-	5,478.6	-	6,134.8	-	6,536.5
Other Farming	-	712.2	-	674.8	-	801.8	-	821.2	-	728.1	-	789.5
Livestock	-	1,645.9	-	1,770.6	-	1,688.7	-	1,923.0	-	1,690.9	-	1,291.4
Forestry	-	967.5	-	967.6	-	954.3	-	965.6	-	975.3	-	982.3
Shrimp & Other Fishing	-	1,042.6	-	979.8	-	815.8	-	867.9	-	830.5	-	872.2
<i>Mining & Quarrying</i>	0.9	5,560.7	0.6	5,330.1	0.6	5,341.1	1.2	5,140.7	0.1	5,185.4	0.1	5,407.3
Bauxite	-	-	-	-	-	-	-	-	-	-	-	-
Other	0.9	5,560.7	0.6	5,330.1	0.6	5,341.1	1.2	5,140.7	0.1	5,185.4	0.1	5,407.3
<i>Manufacturing</i>	1,564.5	31,187.9	1,577.7	31,140.3	1,534.7	30,964.6	1,580.3	30,788.7	1,540.6	30,044.6	1,238.9	30,045.7
Timber and Sawmilling	-	2,360.7	-	2,355.8	-	2,386.7	-	2,386.8	-	2,340.2	-	2,354.8
Other Constr. and Engin.	-	13,513.3	-	13,413.7	-	13,809.2	-	13,969.7	-	13,883.9	-	13,662.5
Sugar Molasses	1,564.5	-	1,577.7	-	1,534.7	-	1,580.3	-	1,540.6	-	1,238.9	-
Rice Milling	-	4,217.4	-	4,273.5	-	3,669.8	-	3,289.1	-	2,759.4	-	2,814.5
Beverages, Food & Tobacco	-	6,794.7	-	6,729.6	-	6,780.2	-	6,722.2	-	6,687.1	-	6,691.9
Textiles & Clothing	-	175.1	-	171.5	-	142.5	-	143.7	-	165.3	-	105.6
Electricity	0.0	8.8	-	8.6	0.0	9.4	0.0	9.2	0.0	8.0	-	7.8
Other Manufacturing	-	4,117.9	-	4,187.6	-	4,166.9	-	4,268.0	-	4,200.6	-	4,408.5
<i>Services</i>	90.0	53,982.7	89.6	54,203.4	71.9	55,509.4	81.2	54,707.3	90.3	55,359.1	89.7	55,294.9
Drainage & Irrigation	-	0.3	-	0.3	-	0.2	-	0.2	-	0.2	-	0.2
Transportation	-	6,934.1	-	7,015.2	-	7,075.0	-	6,918.4	-	6,879.8	-	6,677.9
Telecommunications	-	390.1	-	395.1	-	404.3	-	421.8	-	423.0	-	387.1
Entertaining & Catering	-	3,882.1	-	3,885.9	-	4,102.3	-	4,121.9	-	4,141.0	-	4,063.3
Distribution	-	27,656.7	-	28,228.9	-	28,769.6	-	28,546.2	-	29,243.4	-	29,587.5
Education	-	1,112.9	-	1,124.3	-	1,104.4	-	1,108.6	-	1,106.1	-	1,098.1
Health	-	1,064.7	-	1,054.3	-	1,124.1	-	1,177.3	-	1,213.7	-	1,240.8
Professional Services	-	2,342.4	-	2,343.1	-	2,407.9	-	2,382.7	-	2,441.5	-	2,365.3
Other Services	90.0	10,599.4	89.6	10,156.2	71.9	10,521.6	81.2	10,030.2	90.3	9,910.4	89.7	9,874.7
HOUSEHOLDS	-	24,216.0	-	23,961.5	-	23,575.2	-	23,629.4	-	23,611.0	-	23,509.6
Home Improvement	-	6,642.1	-	6,733.6	-	6,696.9	-	6,692.8	-	6,897.6	-	7,142.0
Motor Cars	-	8,178.5	-	8,176.6	-	7,987.3	-	8,014.0	-	7,975.9	-	7,507.1
Other Durable Goods	-	740.9	-	733.9	-	742.2	-	758.7	-	754.6	-	704.6
Education	-	678.2	-	663.2	-	636.2	-	615.6	-	608.7	-	414.6
Travel	-	142.5	-	148.8	-	147.3	-	159.1	-	165.7	-	179.0
Other Purposes	-	7,833.7	-	7,505.4	-	7,365.4	-	7,389.1	-	7,208.6	-	7,562.4
TOTAL	2,509.3	128,729.2	2,454.0	127,497.5	2,119.9	127,866.2	2,687.8	128,115.9	2,496.1	128,370.5	1,830.1	128,420.2

Source: Commercial Banks

**COMMERCIAL BANKS: LOANS & ADVANCES
TO RESIDENTS BY SECTOR**
(G\$ Million)

Table 2-13(g)

	2015											
	Jul		Aug		Sep		Oct		Nov		Dec	
	Pub.	Priv.	Pub.	Priv.	Pub.	Priv.	Pub.	Priv.	Pub.	Priv.	Pub.	Priv.
GENERAL GOVERNMENT	6.3	-	1.3	-	4.6	-	26.9	-	5.1	-	44.3	-
FINANCIAL INSTITUTIONS	-	1,561.9	-	1,655.4	-	1,719.7	-	1,768.4	-	1,450.8	-	1,504.1
Pub. Finan. Instits.	-	-	-	-	-	-	-	-	-	-	-	-
Co-op Finan. Instits.	-	24.3	-	30.3	-	27.2	-	28.6	-	31.7	-	13.4
Insurance Companies	-	214.8	-	207.8	-	224.4	-	248.0	-	199.9	-	222.1
Building Societies	-	-	-	-	-	-	-	-	-	-	-	-
Credit Unions	-	-	-	-	-	-	-	-	-	-	-	-
Brokers and Money Lenders	-	630.5	-	724.9	-	775.7	-	799.4	-	526.9	-	576.2
Trust & Investment Companies	-	692.3	-	692.3	-	692.3	-	692.3	-	692.3	-	692.3
Pension Funds	-	-	-	-	-	-	-	-	-	-	-	-
BUSINESS ENTERPRISES	2,034.1	101,823.3	2,538.0	102,901.3	1,837.0	102,723.2	2,234.6	103,421.6	2,251.4	104,142.6	1,953.9	106,542.4
<i>Agriculture</i>	484.2	11,964.7	877.6	11,550.6	486.1	11,395.3	852.0	11,734.1	871.5	11,673.4	708.4	11,689.5
Sugarcane	482.1	2,258.1	877.0	2,258.8	486.1	2,231.6	852.0	2,191.5	867.2	2,159.5	708.4	2,029.4
Paddy	-	5,965.7	-	5,531.6	-	5,140.5	-	5,424.6	-	5,317.6	-	5,506.7
Other Farming	-	694.0	-	781.7	-	804.1	-	954.9	-	1,095.3	-	1,110.8
Livestock	-	1,188.7	-	1,165.2	-	1,228.8	-	1,218.9	-	1,187.7	-	1,197.3
Forestry	2.1	965.4	0.6	948.3	-	953.9	-	921.1	4.2	857.5	-	859.8
Shrimp & Other Fishing	-	892.7	-	865.0	-	1,036.4	-	1,023.2	-	1,055.8	-	985.4
<i>Mining & Quarrying</i>	0.2	4,931.5	0.6	5,006.0	0.4	5,009.4	1.9	5,080.0	0.2	5,160.8	0.8	4,893.8
Bauxite	-	-	-	-	-	-	-	-	-	-	-	-
Other	0.2	4,931.5	0.6	5,006.0	0.4	5,009.4	1.9	5,080.0	0.2	5,160.8	0.8	4,893.8
<i>Manufacturing</i>	1,459.4	30,066.0	1,570.6	30,505.2	1,260.4	30,117.2	1,290.9	30,378.5	1,289.1	30,510.8	1,244.8	30,224.3
Timber and Sawmilling	-	2,393.8	-	2,354.4	-	2,413.6	-	2,439.9	-	2,420.3	-	2,420.6
Other Constr. and Engin.	-	13,913.7	-	14,086.7	-	14,085.0	-	14,113.1	-	14,218.7	-	13,988.8
Sugar Molasses	1,459.4	-	1,570.6	-	1,260.4	0.1	1,290.9	-	1,289.1	-	1,244.8	-
Rice Milling	-	2,562.0	-	3,149.5	-	2,895.1	-	3,196.8	-	3,201.7	-	3,301.2
Beverages, Food & Tobacco	-	6,727.1	-	6,181.9	-	6,079.2	-	5,981.2	-	6,076.7	-	5,927.0
Textiles & Clothing	-	120.5	-	130.1	-	136.6	-	138.3	-	135.2	-	128.4
Electricity	-	7.6	0.0	7.4	-	7.2	-	7.0	-	6.8	-	6.5
Other Manufacturing	-	4,341.2	-	4,595.2	-	4,500.5	-	4,502.2	-	4,451.3	-	4,451.9
<i>Services</i>	90.4	54,861.2	89.2	55,839.6	90.1	56,201.4	89.8	56,229.0	90.6	56,797.6	0.0	59,734.8
Drainage & Irrigation	-	0.2	-	0.1	-	0.1	-	0.1	-	1.6	-	0.1
Transportation	-	6,559.9	-	6,479.3	-	6,383.1	-	6,315.3	-	6,228.8	-	6,168.4
Telecommunications	-	384.5	-	375.6	-	356.5	-	352.2	-	351.4	-	345.5
Entertaining & Catering	-	4,054.0	-	4,129.6	-	3,946.2	-	3,987.1	-	3,942.9	-	3,801.8
Distribution	-	29,980.1	-	30,392.0	-	30,754.2	-	31,272.6	-	31,824.9	-	33,996.3
Education	-	1,088.4	-	1,487.6	-	1,489.4	-	1,495.3	-	1,446.1	-	1,445.1
Health	-	1,215.7	-	1,177.5	-	1,215.0	-	1,143.0	-	1,169.7	-	1,258.2
Professional Services	-	2,462.3	-	2,459.3	-	2,504.5	-	2,476.1	-	2,505.5	-	2,510.9
Other Services	90.4	9,116.1	89.2	9,338.6	90.1	9,552.4	89.8	9,187.4	90.6	9,326.7	0.0	10,208.5
HOUSEHOLDS	-	24,091.1	-	25,060.6	-	24,920.0	-	25,323.9	-	26,530.9	-	27,589.2
Home Improvement	-	7,295.7	-	7,373.1	-	7,462.1	-	7,611.6	-	7,804.9	-	8,042.5
Motor Cars	-	7,625.6	-	7,824.6	-	8,001.3	-	8,034.2	-	8,010.3	-	7,971.4
Other Durable Goods	-	719.3	-	722.3	-	705.9	-	746.5	-	874.1	-	1,083.2
Education	-	504.5	-	654.0	-	765.7	-	784.0	-	755.3	-	687.8
Travel	-	223.2	-	237.7	-	241.5	-	239.8	-	237.1	-	229.3
Other Purposes	-	7,722.8	-	8,248.9	-	7,743.5	-	7,907.8	-	8,849.2	-	9,574.9
TOTAL	2,040.4	127,476.3	2,539.3	129,617.3	1,841.6	129,362.9	2,261.5	130,513.9	2,256.6	132,124.4	1,998.2	135,635.6

Source: Commercial Banks

**COMMERCIAL BANKS: LOANS & ADVANCES
TO RESIDENTS BY SECTOR
(G\$ Million)**

Table 2-13(h)

	Jan	
	Pub.	Priv.
GENERAL GOVERNMENT	48.3	-
FINANCIAL INSTITUTIONS	-	1,576.5
Pub. Finan. Instits.	-	-
Co-op Finan. Instits.	-	12.8
Insurance Companies	-	226.4
Building Societies	-	-
Credit Unions	-	-
Brokers and Money Lenders	-	644.9
Trust & Investment Companies	-	692.3
Pension Funds	-	-
BUSINESS ENTERPRISES	1,996.8	103,695.4
<i>Agriculture</i>	749.9	11,748.7
Sugarcane	748.7	2,031.7
Paddy	-	5,604.4
Other Farming	-	1,098.1
Livestock	-	1,194.9
Forestry	1.2	834.4
Shrimp & Other Fishing	-	985.2
<i>Mining & Quarrying</i>	0.1	4,981.5
Bauxite	-	-
Other	0.1	4,981.5
<i>Manufacturing</i>	1,246.6	30,140.1
Timber and Sawmilling	-	2,365.5
Other Constr. and Engin.	-	13,740.2
Sugar Molasses	1,246.6	-
Rice Milling	-	3,400.7
Beverages, Food & Tobacco	-	6,166.4
Textiles & Clothing	-	115.8
Electricity	0.0	6.6
Other Manufacturing	-	4,345.0
<i>Services</i>	0.1	56,825.1
Drainage & Irrigation	-	0.1
Transportation	-	6,142.4
Telecommunications	-	354.5
Entertaining & Catering	-	3,845.6
Distribution	-	31,437.7
Education	-	1,450.0
Health	-	1,156.3
Professional Services	-	2,515.7
Other Services	0.1	9,922.8
HOUSEHOLDS	-	27,157.6
Home Improvement	-	8,034.5
Motor Cars	-	8,001.5
Other Durable Goods	-	1,068.5
Education	-	664.0
Travel	-	225.0
Other Purposes	-	9,164.0
TOTAL	2,045.0	132,429.5

Source: Commercial Banks

COMMERCIAL BANKS: LIQUID ASSETS
(G\$ Million)

Table 2.14

End Of Period	Total Liquid Assets	Cash In Bank	Excess Reserve	Bals Due From H/Q Own Branch Abroad	Net Bals Due From Com Banks In Guy.	Bals Due From Other Banks Abroad	Trea-sury Bills 1)	Req. Liquid Assets 2)	Surplus (+) Deficit (-)
2006	55,577.2	2,841.9	4,116.5	3,917.6	1,878.6	6,194.1	36,628.5	33,252.0	22,325.2
2007	65,050.9	3,736.8	1,331.3	3,095.4	1,056.3	21,456.3	34,374.9	38,071.4	26,979.5
2008	67,347.2	3,677.2	1,109.7	2,155.4	(497.9)	16,655.4	44,247.5	42,098.1	25,249.2
2009	80,573.7	3,992.0	4,840.1	3,885.9	1,468.5	12,755.8	53,631.4	45,458.6	35,115.1
2010	105,036.7	5,154.5	15,766.9	7,608.9	3,917.7	8,187.6	64,401.1	51,915.9	53,120.8
2011	109,980.8	4,984.5	4,865.9	7,941.3	2,837.0	17,637.2	71,714.9	58,662.5	51,318.3
2012	121,094.3	4,705.3	17,567.3	7,543.6	3,679.0	12,624.4	74,974.8	68,395.0	52,699.2
2013									
Mar	121,663.3	4,796.8	14,717.9	8,056.2	4,365.7	11,630.8	78,095.8	68,241.7	53,421.5
Jun	121,558.3	3,795.3	14,581.6	7,434.6	3,737.6	13,876.1	78,133.1	69,499.3	52,058.9
Sep	121,803.4	4,346.1	15,087.5	7,610.5	2,845.4	18,862.5	73,051.3	70,676.2	51,127.2
Dec	124,030.1	7,306.9	6,028.0	7,188.9	7,635.2	16,439.5	79,431.6	68,064.6	55,965.5
2014									
Jan	116,104.9	4,868.0	10,962.8	7,730.9	4,321.4	12,730.4	75,491.4	71,226.0	44,878.9
Feb	112,901.3	4,487.7	9,239.4	7,366.9	3,886.7	12,792.8	75,127.8	69,607.7	43,293.6
Mar	111,119.9	4,716.3	8,527.7	8,156.0	3,877.8	12,088.6	73,753.4	68,668.5	42,451.4
Apr	106,129.8	5,630.9	3,985.2	9,080.2	3,067.0	12,055.6	72,310.9	69,436.6	36,693.1
May	107,522.6	5,417.5	10,927.3	8,151.9	1,694.3	14,795.2	66,536.3	69,793.0	37,729.5
Jun	109,252.5	5,253.5	3,855.1	10,459.0	2,793.0	18,447.4	68,444.4	70,510.6	38,741.9
Jul	108,483.8	5,634.8	6,776.1	12,406.6	2,727.6	16,030.8	64,907.9	70,449.7	38,034.0
Aug	113,358.6	4,654.3	11,388.9	11,095.7	3,641.2	18,619.1	63,959.4	70,078.8	43,279.8
Sep	108,445.5	4,628.4	7,718.7	11,944.9	2,736.4	17,028.9	64,388.2	70,469.3	37,976.2
Oct	109,116.7	4,810.0	10,749.4	11,303.3	2,641.2	18,080.0	61,532.9	71,300.0	37,816.7
Nov	112,442.9	5,421.8	11,352.3	11,836.2	2,619.0	19,204.9	62,008.8	71,568.5	40,874.5
Dec	107,163.7	6,898.3	6,229.7	13,095.1	2,817.0	17,116.3	61,007.3	71,659.2	35,504.5
2015									
Jan	112,136.3	5,632.2	14,234.7	10,516.4	2,455.8	17,729.7	61,567.5	72,293.9	39,842.4
Feb	115,705.4	5,775.3	12,854.9	12,496.1	2,232.7	21,764.1	60,582.2	73,377.2	42,328.2
Mar	114,189.5	6,364.3	5,661.1	14,212.3	1,960.1	26,072.2	59,919.5	73,258.2	40,931.3
Apr	115,858.5	5,830.6	8,044.5	11,498.6	2,159.1	29,665.3	58,660.3	73,571.2	42,287.3
May	117,118.9	6,191.8	13,542.7	11,432.9	2,426.8	24,930.6	58,594.0	74,567.7	42,551.2
Jun	119,805.3	6,622.5	17,070.0	10,233.3	1,977.4	25,440.6	58,461.5	75,259.8	44,545.5
Jul	118,052.0	5,216.6	18,745.3	9,592.9	2,003.0	21,043.5	61,450.7	76,174.3	41,877.7
Aug	115,846.4	5,247.0	19,740.4	7,866.7	1,917.4	19,744.5	61,330.3	76,003.8	39,842.6
Sep	116,570.7	6,223.5	19,725.0	9,052.3	1,657.0	18,951.6	60,961.3	75,201.0	41,369.7
Oct	115,433.9	5,559.5	16,994.3	11,405.1	2,208.9	18,531.1	60,734.9	73,778.7	41,655.2
Nov	117,093.6	5,844.9	19,067.7	10,443.5	1,740.3	18,090.0	61,907.2	75,296.3	41,797.3
Dec	114,813.4	8,416.9	11,096.4	7,767.9	2,230.5	21,597.8	63,704.0	74,970.8	39,842.6
2016									
Jan	122,211.7	6,161.5	22,351.5	6,677.5	1,460.0	21,373.2	64,188.0	77,374.7	44,837.0

Source: Commercial Banks

¹⁾ Treasury Bills figures have been revised from December 2004 to November 2005.

²⁾ Statutory reserve deposits are included in the calculation of the required liquid assets.

COMMERCIAL BANKS: MINIMUM RESERVE REQUIREMENTS

(G\$ Million)

Table 2.15

End of	Day Of Res.	Required	Actual	Surplus (+)		End of	Day Of Res.	Required	Actual	Surplus (+)
Period	Per.(Week)	Reserves	Reserves	Deficit (-)		Period	Per.(Week)	Reserves	Reserves	Deficit (-)
2014						2015				
Feb	07th	39,528.5	47,507.5	7,979.0		Feb	06th	40,791.4	55,669.6	14,878.2
	14th	39,067.0	49,332.0	10,265.0			13th	41,121.0	56,373.5	15,252.4
	21st	39,268.1	48,033.6	8,765.5			20th	41,330.3	53,145.5	11,815.1
	28th	39,102.3	48,341.7	9,239.4			27th	40,930.7	53,785.6	12,854.9
Mar	07th	38,967.9	46,435.3	7,467.4		Mar	06th	41,047.1	52,614.1	11,567.0
	14th	39,041.0	43,540.5	4,499.5			13th	41,414.3	48,668.5	7,254.2
	21st	38,634.9	44,318.4	5,683.5			20th	41,058.9	49,238.5	8,179.5
	28th	38,587.3	47,115.0	8,527.7			27th	40,954.2	46,615.3	5,661.1
Apr	04th	38,945.5	46,370.9	7,425.4		Apr	03rd	40,970.9	45,525.6	4,554.7
	11th	38,950.5	46,615.0	7,664.5			10th	40,838.9	46,199.6	5,360.7
	18th	39,212.1	45,040.7	5,828.6			17th	40,896.8	49,450.9	8,554.1
	25th	39,055.2	43,040.4	3,985.2			24th	41,164.1	49,208.6	8,044.5
May	02nd	39,067.0	41,217.4	2,150.4		May	01st	41,272.7	49,293.5	8,020.8
	09th	39,214.9	39,118.5	(96.4)			08th	41,637.6	51,665.2	10,027.5
	16th	38,945.9	47,933.4	8,987.6			15th	41,894.5	52,828.5	10,934.0
	23rd	39,330.7	48,221.2	8,890.5			22nd	41,806.3	54,976.6	13,170.3
	30th	39,250.2	50,177.5	10,927.3			29th	41,692.4	55,235.1	13,542.7
Jun	06th	39,163.1	51,232.3	12,069.2		Jun	05th	41,885.9	54,951.4	13,065.5
	13th	39,625.0	47,849.0	8,224.0			12th	42,004.8	50,534.1	8,529.2
	20th	39,332.4	44,806.9	5,474.5			19th	41,625.5	56,635.0	15,009.5
	27th	39,607.6	43,462.7	3,855.1			26th	42,037.6	59,107.7	17,070.0
Jul	04th	39,411.1	44,246.6	4,835.5		Jul	03rd	42,068.9	58,416.8	16,347.9
	11th	39,586.4	45,171.3	5,584.9			10th	42,057.4	58,145.1	16,087.7
	18th	39,344.8	45,567.7	6,222.9			17th	42,047.6	60,089.3	18,041.7
	25th	39,502.7	46,278.7	6,776.1			24th	41,797.9	63,727.0	21,929.1
							31st	42,533.1	61,278.4	18,745.3
Aug	01st	39,246.4	47,163.3	7,917.0		Aug	07th	42,366.7	61,383.5	19,016.8
	08th	39,402.2	46,445.1	7,042.9			14th	42,183.7	62,492.4	20,308.7
	15th	39,399.9	48,042.6	8,642.7			21st	42,347.9	62,928.7	20,580.8
	22nd	39,425.9	48,200.3	8,774.5			28th	42,462.4	62,202.8	19,740.4
	29th	39,303.8	50,692.7	11,388.9						
Sep	05th	39,632.0	50,442.2	10,810.2		Sep	04th	42,273.1	66,091.5	23,818.4
	12th	39,975.5	48,429.9	8,454.4			11th	42,542.3	63,609.0	21,066.7
	19th	39,866.6	46,026.8	6,160.2			18th	42,251.5	62,568.9	20,317.4
	26th	39,456.1	47,174.8	7,718.7			25th	42,028.8	61,753.8	19,725.0
Oct	03rd	39,462.5	48,171.6	8,709.1		Oct	02nd	41,751.1	57,290.7	15,539.6
	10th	39,737.3	51,870.9	12,133.5			09th	41,206.7	55,445.0	14,238.2
	17th	40,064.7	50,668.6	10,603.8			16th	41,103.2	57,977.2	16,874.0
	24th	40,173.3	49,320.5	9,147.2			23rd	41,301.8	57,468.7	16,166.9
	31st	39,933.1	50,682.4	10,749.4			30th	41,217.2	58,211.5	16,994.3
Nov	07th	40,120.3	49,581.6	9,461.3		Nov	06th	41,486.8	59,798.9	18,312.1
	14th	40,177.5	50,610.1	10,432.6			13th	42,033.7	60,646.8	18,613.1
	21st	40,136.9	50,235.7	10,098.8			20th	42,158.0	61,035.2	18,877.2
	28th	40,095.0	51,447.2	11,352.3			27th	42,056.6	61,124.3	19,067.7
Dec	05th	40,319.4	51,285.1	10,965.6		Dec	04th	41,943.7	58,300.3	16,356.6
	12th	40,643.6	49,244.2	8,600.6			11th	42,218.8	53,487.7	11,268.9
	19th	40,576.0	47,151.7	6,575.7			18th	42,231.5	50,934.1	8,702.5
	26th	40,054.9	46,284.6	6,229.7			25th	41,933.9	53,030.3	11,096.4
	28th	40,095.0	51,447.2	11,352.3						
2015						2016				
Jan	02nd	40,274.5	48,307.9	8,033.3		Jan	01st	42,277.5	57,226.9	14,949.4
	09th	40,477.5	51,445.5	10,968.0			08th	42,658.6	62,816.5	20,157.9
	16th	40,528.8	54,775.6	14,246.8			15th	43,270.3	65,115.1	21,844.8
	23rd	40,492.8	53,416.0	12,923.2			22nd	43,403.3	65,153.0	21,749.7
	30th	40,398.8	54,633.5	14,234.7			29th	43,179.6	65,531.1	22,351.5

Source: Commercial Banks

BANK OF GUYANA
FOREIGN EXCHANGE INTERVENTION
 US\$ Million

Table 2.16 (a)

Period Ended	Purchases	Sales	Net Purchases/ (Sales)
2006	11.57	24.00	(12.43)
2007	23.15	23.07	0.08
2008	60.10	70.35	(10.25)
2009	41.27	83.77	(42.50)
2010	-	0.90	(0.90)
2011	1.00	3.90	(2.90)
2012	-	36.75	(36.75)
2013			
Mar	-	3.50	(3.50)
Jun	-	4.55	(4.55)
Sep	-	12.50	(12.50)
Dec	-	13.40	(13.40)
2014			
Jan	-	11.60	(11.60)
Feb	-	1.85	(1.85)
Mar	-	0.60	(0.60)
Apr	-	0.20	(0.20)
May	-	0.20	(0.20)
Jun	-	0.40	(0.40)
Jul	-	0.20	(0.20)
Aug	-	0.40	(0.40)
Sep	-	0.05	(0.05)
Oct	-	0.10	(0.10)
Nov	-	0.40	(0.40)
Dec	-	0.30	(0.30)
2015			
Jan	-	0.10	(0.10)
Feb	-	0.30	(0.30)
Mar	-	-	-
Apr	-	0.10	(0.10)
May	-	-	-
Jun	-	0.20	(0.20)
Jul	-	0.20	(0.20)
Aug	-	0.20	(0.20)
Sep	-	1.25	(1.25)
Oct	-	0.30	(0.30)
Nov	-	0.30	(0.30)
Dec	-	2.80	(2.80)
2016			
Jan	-	5.90	(5.90)

Source: Bank of Guyana

COMMERCIAL BANKS
INTERBANK TRADE
 US\$ Million

Table 2.16 (b)

Period Ended	Volume
2007	32.07
2008	32.90
2009	26.06
2010	-
2011	3.72
2012	-
2013	
Mar	-
Jun	8.62
Sep	4.08
Dec	6.00
2014	
Jan	2.00
Feb	3.31
Mar	-
Apr	-
May	6.40
Jun	5.42
Jul	12.15
Aug	3.60
Sep	9.40
Oct	17.80
Nov	8.00
Dec	12.40
2015	
Jan	16.45
Feb	10.70
Mar	6.00
Apr	15.00
May	-
Jun	-
Jul	4.15
Aug	2.20
Sep	1.00
Oct	2.00
Nov	8.40
Dec	10.00
2016	
Jan	6.60

Source: Commercial Banks

COMMERCIAL BANKS' HOLDINGS OF TREASURY BILLS
(G\$ Million)

Table 2.17

Period Ended	Total	91-Day Bills	182-Day Bills	364- Day Bills
2006	36,703.0	800.0	5,806.1	30,096.9
2007	34,415.7	0.0	2,256.3	32,159.4
2008	44,991.2	1,000.0	6,956.2	37,035.0
2009	55,951.5	0.0	8,976.9	46,974.6
2010	65,514.2	0.0	7,721.6	57,792.6
2011	72,548.6	3,500.0	7,345.9	61,702.7
2012	69,256.6	3,241.7	4,253.5	61,761.5
2013				
Mar	78,802.8	4,000.0	6,253.5	68,549.4
Jun	78,671.9	2,150.0	7,252.8	69,269.1
Sep	73,827.8	2,500.0	5,252.8	66,075.0
Dec	80,328.2	7,000.0	6,753.3	66,575.0
2014				
Jan	76,428.2	7,000.0	7,353.3	62,075.0
Feb	75,828.2	7,000.0	7,353.3	61,475.0
Mar	74,828.2	4,000.0	7,353.3	63,475.0
Apr	74,028.2	4,000.0	7,353.3	62,675.0
May	66,253.6	3,000.0	6,653.7	56,600.0
Jun	69,253.6	6,000.0	6,653.7	56,600.0
Jul	65,653.6	6,000.0	6,053.7	53,600.0
Aug	64,753.6	6,000.0	6,053.7	52,700.0
Sep	65,253.6	6,000.0	6,053.7	53,200.0
Oct	62,433.7	6,000.0	4,253.7	52,180.0
Nov	62,433.6	6,000.0	4,253.6	52,180.0
Dec	61,933.6	6,000.0	4,253.6	51,680.0
2015				
Jan	61,933.6	6,000.0	4,253.6	51,680.0
Feb	61,633.6	10,000.0	4,253.6	47,380.0
Mar	60,933.6	10,000.0	4,253.6	46,680.0
Apr	59,633.6	10,000.0	253.6	49,380.0
May	59,551.8	6,918.2	253.6	52,380.0
Jun	59,633.6	7,000.0	253.6	52,380.0
Jul	62,328.5	6,694.9	253.6	55,380.0
Aug	62,240.1	6,714.7	253.6	55,271.9
Sep	61,927.3	6,401.8	253.6	55,271.9
Oct	61,697.3	6,401.8	253.6	55,041.9
Nov	62,914.2	6,251.8	253.6	56,408.8
Dec	64,740.4	6,578.0	253.6	57,908.8
2016				
Jan	65,240.4	6,578.0	2,253.6	56,408.8

Source: Bank of Guyana

MONETARY SURVEY
(G\$ MILLION)

Table 3.1

End of Period	Foreign Assets (Net)			Domestic Credit							Money and Quasi-Money					Other (Net)
	Total	Bank of Guyana	Commercial Banks	Total	Public Sector			Non-Bank Fin. Inst. (Net)	Private Sector	Total	Money			Quasi-Money Savings & Time Dep.		
					Total	Cent'l Gov't (Net)	Public Ent's. (Net)				Other Pub. Sect. (Net)	Total	Currency		Demand Deposits	
2006	55,458.9	36,594.8	18,864.0	43,300.4	(10,385.0)	9,716.4	(8,153.4)	(11,947.9)	(8,103.2)	61,788.6	143,776.7	48,069.9	25,952.0	22,117.9	95,706.8	(45,017.4)
2007	83,094.4	44,643.2	38,451.2	44,988.5	(19,061.9)	3,522.2	(9,922.8)	(12,661.2)	(9,296.5)	73,346.9	163,399.4	54,240.7	29,800.6	24,440.1	109,158.7	(35,316.5)
2008	94,141.7	54,230.5	39,911.1	59,775.5	(18,546.5)	5,843.6	(11,205.3)	(13,184.8)	(11,012.6)	89,334.6	184,153.0	61,035.3	34,552.4	26,482.9	123,117.7	(30,235.9)
2009	142,008.0	108,694.2	33,313.8	47,222.3	(33,275.3)	(3,306.8)	(15,931.2)	(14,037.3)	(13,892.5)	94,390.1	202,094.2	66,365.1	38,436.8	27,928.3	135,729.1	(12,863.9)
2010	173,121.3	140,363.7	32,757.6	55,446.5	(41,280.3)	(8,004.4)	(24,123.3)	(9,152.7)	(15,606.6)	112,333.4	233,361.6	80,832.1	45,999.4	34,832.6	152,529.5	(4,793.8)
2011	184,910.9	145,695.7	39,215.2	93,477.6	(25,994.7)	7,191.8	(22,267.5)	(10,919.0)	(15,163.8)	134,636.1	270,691.2	97,267.7	56,868.5	40,399.2	173,423.5	7,697.3
2012	214,332.1	161,675.7	52,656.4	99,004.0	(44,890.4)	(623.9)	(30,665.3)	(13,601.2)	(17,749.6)	161,644.0	301,834.1	112,418.6	60,331.6	52,087.0	189,415.6	11,502.0
2013																
Mar	196,246.0	153,398.9	42,847.1	119,317.7	(23,403.8)	17,554.5	(28,394.4)	(12,563.9)	(20,814.4)	163,535.9	298,496.1	104,176.3	54,551.6	49,624.7	194,319.8	17,067.7
Jun	183,034.9	137,343.7	45,691.3	126,405.8	(20,834.8)	21,719.2	(32,180.8)	(10,373.1)	(22,119.8)	169,360.4	298,881.2	99,964.6	54,006.8	45,957.8	198,916.6	10,559.5
Sep	175,184.1	123,171.5	52,012.6	138,968.9	(11,582.3)	30,093.4	(31,425.1)	(10,250.6)	(23,678.5)	174,229.7	301,636.0	104,358.5	53,502.9	50,855.6	197,277.4	12,517.0
Dec	197,026.1	147,805.2	49,220.8	123,780.4	(36,143.8)	16,675.8	(40,110.7)	(12,708.8)	(25,205.9)	185,130.0	313,421.3	115,195.5	60,900.7	54,294.8	198,225.7	7,385.2
2014																
Jan	189,450.1	144,878.4	44,571.7	132,532.0	(29,900.7)	18,564.2	(30,950.7)	(17,514.1)	(22,300.0)	184,732.7	308,784.0	110,389.9	56,803.1	53,586.8	198,394.1	13,198.1
Feb	182,366.4	137,855.4	44,510.9	142,418.6	(21,253.0)	24,660.3	(28,300.3)	(17,613.0)	(22,110.8)	185,782.3	308,049.3	109,742.7	57,878.1	51,864.6	198,306.6	16,735.7
Mar	181,099.7	135,039.9	46,059.8	145,686.0	(20,841.0)	25,255.2	(28,815.3)	(17,280.9)	(19,919.0)	186,446.0	308,884.5	110,697.5	58,088.8	52,608.8	198,186.9	17,901.2
Apr	178,796.0	132,455.0	46,341.1	151,826.2	(18,508.7)	26,502.1	(28,639.3)	(16,371.5)	(20,128.6)	190,463.5	312,737.4	110,729.3	60,110.5	50,618.8	202,008.1	17,884.9
May	182,240.9	133,766.8	48,474.1	150,436.7	(18,691.4)	26,862.8	(30,211.9)	(15,342.2)	(20,628.3)	189,756.3	312,830.2	109,171.7	60,869.5	48,302.2	203,658.6	19,847.3
Jun	188,308.4	133,600.5	54,707.9	141,896.2	(28,564.8)	19,977.3	(32,245.8)	(16,296.3)	(20,080.9)	190,541.8	313,132.8	110,864.6	60,602.0	50,262.6	202,268.2	17,071.7
Jul	181,709.5	126,932.5	54,777.0	146,516.9	(24,848.6)	24,375.6	(33,201.4)	(16,022.9)	(20,077.4)	191,443.0	314,085.6	113,619.2	61,673.8	51,945.4	200,466.4	14,140.9
Aug	181,947.3	125,000.3	56,947.1	152,149.4	(19,817.2)	28,910.5	(33,159.7)	(15,568.0)	(20,597.1)	192,563.7	316,618.2	114,140.6	61,612.3	52,528.3	202,477.5	17,478.6
Sep	183,527.9	126,607.1	56,920.9	148,895.3	(24,167.0)	26,005.2	(34,508.8)	(15,663.4)	(21,226.7)	194,288.9	315,966.7	114,622.9	60,892.3	53,730.6	201,343.8	16,456.5
Oct	182,704.1	124,740.4	57,963.7	157,143.0	(17,553.3)	31,914.6	(34,238.3)	(15,229.6)	(22,005.1)	196,701.4	320,772.8	116,914.6	64,398.5	52,516.1	203,858.1	19,074.4
Nov	185,955.5	125,066.6	60,889.0	160,709.2	(14,977.9)	37,388.6	(36,673.0)	(15,693.5)	(22,165.8)	197,852.9	323,790.8	119,254.2	66,172.2	53,082.0	204,536.5	22,873.9
Dec	195,178.4	133,965.9	61,212.5	154,911.1	(25,796.9)	28,326.1	(37,107.6)	(17,015.4)	(21,333.5)	202,041.5	329,639.8	131,186.1	72,454.2	58,731.9	198,453.7	20,449.7
2015																
Jan	192,419.0	132,548.4	59,870.6	158,606.5	(20,515.2)	34,154.0	(37,396.1)	(17,273.1)	(21,271.7)	200,393.4	325,457.6	121,994.9	67,596.3	54,398.6	203,462.7	25,567.9
Feb	192,715.9	129,149.7	63,566.2	155,639.3	(21,805.9)	36,271.8	(41,253.6)	(16,824.1)	(23,422.7)	200,867.9	322,561.9	121,171.6	67,409.1	53,762.5	201,390.3	25,793.2
Mar	195,565.1	124,988.7	70,576.4	156,901.0	(22,443.3)	34,463.8	(39,814.4)	(17,092.7)	(22,580.5)	201,924.7	325,676.1	123,315.4	67,504.2	55,811.1	202,360.7	26,789.9
Apr	197,345.4	124,518.6	72,826.8	157,432.8	(24,137.3)	32,957.5	(40,497.2)	(16,597.5)	(21,449.4)	203,019.5	330,766.6	123,051.1	68,959.0	54,092.2	207,715.5	24,011.6
May	196,178.0	126,090.6	70,087.4	159,489.6	(22,168.4)	37,801.1	(43,591.0)	(16,378.6)	(21,893.7)	203,551.7	331,095.7	122,906.9	69,364.6	53,542.3	208,188.8	24,571.8
Jun	194,592.9	127,114.3	67,478.6	158,037.6	(25,161.9)	39,405.5	(47,554.0)	(17,013.4)	(21,966.9)	205,166.4	328,388.9	123,037.8	67,460.2	55,577.6	205,351.0	24,241.6
Jul	189,624.6	126,300.0	63,324.6	162,688.4	(18,972.3)	43,783.3	(46,123.8)	(16,631.8)	(22,863.2)	204,523.9	327,748.2	122,066.4	67,655.2	54,411.3	205,681.8	24,564.8
Aug	187,665.2	126,327.6	61,337.7	165,146.9	(19,409.1)	41,879.3	(45,081.6)	(16,206.8)	(22,227.0)	206,783.0	327,359.0	123,083.8	66,774.0	56,309.8	204,275.1	25,453.1
Sep	182,606.2	124,677.4	57,928.8	169,150.3	(15,868.8)	46,870.9	(46,890.4)	(15,849.3)	(21,811.7)	206,830.8	324,058.9	120,603.0	65,720.9	54,882.1	203,455.9	27,697.6
Oct	182,658.7	123,305.5	59,353.3	176,688.7	(10,071.1)	46,536.9	(40,549.4)	(16,058.6)	(21,794.1)	208,553.9	329,978.6	124,193.5	68,255.0	55,938.5	205,785.1	29,368.9
Nov	178,093.9	120,050.5	58,043.4	182,827.1	(5,884.9)	53,843.7	(44,131.7)	(15,597.0)	(22,065.4)	210,777.4	330,125.8	123,871.4	69,200.9	54,670.5	206,254.4	30,795.1
Dec *	178,605.9	122,080.1	56,525.8	184,690.8	(6,274.4)	56,333.1	(45,266.1)	(17,341.5)	(23,521.9)	214,487.2	334,471.1	130,295.0	75,753.8	54,541.2	204,176.2	28,825.6
2016																
Jan	186,058.4	127,541.7	58,516.8	178,819.1	(8,586.7)	57,972.8	(48,973.1)	(17,586.4)	(24,339.1)	211,744.9	332,364.3	125,925.0	71,196.5	54,728.5	206,439.3	32,513.3

Source: Bank of Guyana and Commercial Banks.

INTERNATIONAL RESERVES AND FOREIGN ASSETS
(US\$ Million)

Table 3.2

End of Period	Bank Of Guyana						Commercial Banks			Banking System		
	International Reserves			Net Foreign Assets			Net Foreign Assets			Net Foreign Assets		
	Net	Assets	Liabilities	Net	Assets	Liabilities	Net	Assets	Liabilities	Net	Assets	Liabilities
2006	221.5	277.3	55.8	182.1	277.3	95.2	93.9	148.6	54.7	275.9	425.8	149.9
2007	254.0	312.5	58.6	219.4	312.5	93.2	188.9	243.9	54.9	408.3	556.4	148.1
2008	298.8	355.9	57.1	264.2	355.9	91.7	194.5	241.2	46.7	458.7	597.1	138.4
2009	569.4	627.5	58.1	534.8	627.5	92.7	163.9	221.3	57.4	698.7	848.8	150.1
2010	724.4	780.0	55.6	689.7	780.0	90.3	161.0	231.6	70.6	850.7	1,011.6	160.9
2011	749.7	798.1	48.4	715.1	798.1	83.0	192.5	260.7	68.3	907.5	1,058.8	151.3
2012	825.2	862.2	37.0	790.6	862.2	71.6	257.5	313.4	55.9	1,048.1	1,175.6	127.5
2013												
Mar	781.1	811.6	30.6	746.5	811.6	65.1	208.5	268.9	60.4	955.0	1,080.5	125.6
Jun	701.3	732.0	30.7	666.7	732.0	65.2	221.8	279.9	58.1	888.5	1,011.9	123.4
Sep	634.0	659.5	25.6	599.4	659.5	60.2	253.1	307.5	54.4	852.5	967.0	114.5
Dec	751.2	776.9	25.7	716.6	776.9	60.3	238.6	299.9	61.2	955.3	1,076.7	121.5
2014												
Jan	736.2	761.7	25.6	701.6	761.7	60.2	215.8	278.8	63.0	917.4	1,040.6	123.1
Feb	703.8	726.7	22.9	669.2	726.7	57.5	216.1	278.5	62.4	885.3	1,005.2	119.9
Mar	688.5	708.6	20.0	653.9	708.6	54.6	223.1	277.0	53.9	877.0	985.6	108.6
Apr	678.5	698.6	20.1	641.4	698.6	57.2	224.4	283.4	59.0	865.8	982.0	116.2
May	651.3	671.2	20.0	647.8	671.2	23.4	234.7	292.2	57.5	882.5	963.4	80.9
Jun	650.4	670.5	20.0	647.0	670.5	23.5	264.9	323.7	58.8	911.9	994.2	82.3
Jul	618.2	636.6	18.4	614.7	636.6	21.9	265.3	326.5	61.3	879.9	963.1	83.2
Aug	608.8	625.7	16.9	605.3	625.7	20.3	275.8	332.5	56.7	881.1	958.1	77.0
Sep	616.6	630.3	13.7	613.1	630.3	17.2	275.6	330.6	55.0	888.8	960.9	72.2
Oct	607.5	621.4	13.8	604.1	621.4	17.3	280.7	338.6	57.9	884.8	959.9	75.2
Nov	609.1	622.7	13.6	605.6	622.7	17.0	294.9	351.3	56.4	900.5	974.0	73.5
Dec*	652.2	665.6	13.4	648.7	665.6	16.9	296.4	357.6	61.1	945.2	1,023.2	78.0
2015												
Jan	645.4	658.4	13.1	641.9	658.4	16.5	289.9	346.1	56.1	931.8	1,004.5	72.7
Feb	628.9	639.3	10.4	625.4	639.3	13.9	307.8	370.9	63.0	933.2	1,010.2	76.9
Mar	608.7	616.4	7.7	605.3	616.4	11.1	341.8	401.6	59.8	947.0	1,018.0	71.0
Apr	606.5	614.3	7.8	603.0	614.3	11.3	352.7	412.4	59.7	955.7	1,026.7	71.0
May	614.1	621.8	7.7	610.6	621.8	11.2	339.4	394.3	54.8	950.0	1,016.1	66.0
Jun	619.0	626.9	7.8	615.6	626.9	11.3	326.8	384.3	57.6	942.3	1,011.2	68.9
Jul	615.1	622.8	7.7	611.6	622.8	11.2	306.7	367.8	61.2	918.3	990.7	72.4
Aug	615.2	621.7	6.5	611.8	621.7	10.0	297.0	355.9	58.9	908.8	977.7	68.9
Sep	607.2	611.1	3.9	603.8	611.1	7.4	280.5	338.2	57.7	884.3	949.4	65.1
Oct	600.6	604.5	3.9	597.1	604.5	7.4	287.4	351.1	63.6	884.5	955.5	71.0
Nov	584.8	588.6	3.8	581.4	588.6	7.3	281.1	349.8	68.8	862.4	938.5	76.0
Dec*	594.7	598.5	3.8	591.2	598.5	7.3	273.7	357.1	83.4	864.9	955.7	90.7
2016												
Jan	621.1	624.9	3.8	617.6	624.9	7.3	283.4	354.1	70.7	901.0	979.0	78.0

Source: Bank of Guyana and Commercial Banks

GUYANA: SELECTED INTEREST RATES ¹
(Percent Per Annum)

Table 4.1

	2006	2007	2008	2009	2010	2011	2012	2013	2014				2015												2016	
	Dec	Dec	Dec	Dec	Dec	Dec	Dec	Dec	Mar	Jun	Sep	Dec	Jan	Feb	Mar	Apr	May	Jun	Jul	Aug	Sep	Oct	Nov	Dec	Jan	
BANK OF GUYANA																										
Bank Rate	6.75	6.50	6.75	6.75	6.25	5.50	5.25	5.00	5.00	5.00	5.00	5.00	5.00	5.00	5.00	5.00	5.00	5.00	5.00	5.00	5.00	5.00	5.00	5.00	5.00	5.00
Treasury Bill Discount Rate																										
91 Days	4.16	3.90	4.19	4.18	3.78	2.35	1.45	1.45	1.52	1.59	1.58	1.67	1.67	1.70	1.73	1.73	1.83	1.89	1.89	1.92	1.90	1.92	1.92	1.92	1.92	1.92
182 Days	4.18	3.92	4.48	4.35	3.70	2.43	1.72	1.55	1.56	1.85	1.85	1.81	1.81	1.81	1.81	1.81	1.81	1.81	1.81	1.81	1.81	1.81	1.81	1.81	1.81	1.73
364 Days	4.24	4.35	4.81	4.47	3.59	2.51	1.54	2.14	2.27	2.27	2.38	2.37	2.32	2.38	2.39	2.35	2.38	2.38	2.40	2.39	2.28	2.35	2.35	2.38	2.38	2.33
COMMERCIAL BANKS																										
Small Savings Rate (average)	3.19	3.15	3.04	2.78	2.67	1.99	1.69	1.33	1.25	1.25	1.26	1.26	1.26	1.26	1.26	1.26	1.26	1.26	1.26	1.26	1.26	1.26	1.26	1.26	1.26	1.26
Prime Lending Rate (weighted average) ²	14.47	13.89	13.91	14.22	15.06	14.33	12.50	12.30	11.19	11.20	11.07	11.01	10.94	10.91	10.92	10.90	10.86	10.82	10.80	10.60	10.61	10.60	10.63	10.65	11.02	
Prime Lending Rate ³	14.54	14.71	14.54	14.54	14.54	14.00	13.83	12.83	12.83	12.83	12.83	12.83	12.83	12.83	12.83	12.83	12.83	12.83	12.83	12.83	12.83	12.83	12.83	12.83	13.00	
Comm. Banks' Lending Rate (weighted average)	13.12	12.40	12.35	12.17	11.95	11.68	11.08	11.16	10.95	10.89	11.02	10.86	10.90	11.10	10.80	10.83	10.77	10.74	10.78	10.58	10.56	10.54	10.63	10.56	10.52	
HAND-IN-HAND TRUST CORP. INC.																										
Domestic Mortgages	14.00	14.00	14.00	14.00	14.00	14.00	10.00	10.00	10.00	10.00	10.00	10.00	10.00	10.00	10.00	10.00	10.00	10.00	10.00	10.00	10.00	10.00	10.00	10.00	10.00	10.00
Commercial Mortgages	16.00	16.00	16.00	16.00	16.00	16.00	13.00	13.00	13.00	13.00	13.00	13.00	13.00	13.00	13.00	13.00	13.00	13.00	13.00	13.00	13.00	13.00	13.00	13.00	13.00	13.00
Average Deposit Rates	3.14	3.23	3.00	3.00	3.00	3.00	2.30	1.78	2.30	2.30	2.30	2.30	2.30	2.30	2.30	2.30	2.30	2.30	2.30	2.30	2.30	2.30	2.30	2.30	2.30	2.30
NEW BUILDING SOCIETY																										
Deposits ⁴	2.50	2.50	2.50	2.50	2.50	1.75	1.40	1.40	1.40	1.40	1.40	1.40	1.40	1.40	1.40	1.40	1.40	1.40	1.40	1.40	1.40	1.40	1.40	1.40	1.40	1.40
Mortgage Rates ⁵	7.50	7.50	7.50	8.45	7.35	6.85	6.85	6.45	6.45	6.45	6.45	6.45	6.45	6.45	6.45	6.45	6.45	6.45	6.45	6.45	6.45	6.45	6.45	6.45	6.45	6.45
Five dollar shares	3.80	3.80	3.80	3.80	3.30	2.25	2.00	2.00	2.00	2.00	2.00	2.00	2.00	2.00	2.00	2.00	2.00	2.00	2.00	2.00	2.00	2.00	2.00	2.00	2.00	2.00
Save and prosper shares	4.50	4.50	4.50	4.50	4.00	2.60	2.25	2.25	2.25	2.25	3.00	3.00	3.00	3.00	3.00	3.00	3.00	3.00	3.00	3.00	3.00	3.00	3.00	3.00	3.00	3.00

Source: Bank of Guyana, Commercial Banks and other Financial Institutions

- 1) End of period rates.
- 2) The prime lending rate reported by the banks has been weighted by the amount of loans issued at the corresponding rate.
- 3) The average prime lending rate actually used by commercial banks applicable to loans and advances.
- 4) Small savings rate
- 5) Effective November 2009, the mortgage rate for New Building Society is reflected as an average rate.

COMMERCIAL BANKS: SELECTED INTEREST RATES
(Percent Per Annum)

Table 4.2

End Of Period	Commercial Banks					
	Prime Lending Rate ¹⁾	Small Savings Deposits	3 Months Time Deposits	6 Months Time Deposits	9 Months Time Deposits ²⁾	12 Months Time Deposits
2006	14.54	3.19	2.48	2.20	3.00	3.00
2007	14.71	3.15	2.40	2.10	3.00	2.96
2008	14.54	3.04	2.34	2.05	3.00	2.92
2009	14.54	2.78	2.32	2.00	2.75	2.88
2010	14.54	2.67	2.28	2.55	3.00	2.88
2011	14.00	1.99	1.83	2.00	...	2.20
2012	13.83	1.69	1.39	1.58	...	1.76
2013						
Mar	13.83	1.47	1.21	1.36	...	1.53
Jun	13.83	1.33	1.09	1.25	...	1.39
Sep	12.83	1.33	1.09	1.25	...	1.39
Dec	12.83	1.33	1.09	1.25	...	1.39
2014						
Jan	12.83	1.33	1.09	1.25	...	1.39
Feb	12.83	1.31	1.07	1.24	...	1.39
Mar	12.83	1.25	1.07	1.24	...	1.39
Apr	12.83	1.25	1.07	1.24	...	1.60
May	12.83	1.25	1.07	1.24	...	1.60
Jun	12.83	1.25	1.07	1.24	...	1.60
Jul	12.83	1.25	1.02	1.20	...	1.53
Aug	12.83	1.25	1.02	1.20	...	1.53
Sep	12.83	1.26	1.10	1.26	...	1.40
Oct	12.83	1.26	1.10	1.26	...	1.40
Nov	12.83	1.26	1.10	1.26	...	1.40
Dec	12.83	1.26	1.10	1.26	...	1.40
2015						
Jan	12.83	1.26	1.10	1.26	...	1.40
Feb	12.83	1.26	1.10	1.26	...	1.40
Mar	12.83	1.26	1.10	1.26	...	1.40
Apr	12.83	1.26	1.10	1.26	...	1.40
May	12.83	1.26	1.10	1.26	...	1.40
Jun	12.83	1.26	1.13	1.29	...	1.43
Jul	12.83	1.26	1.13	1.29	...	1.43
Aug	12.83	1.26	1.13	1.29	...	1.43
Sep	12.83	1.26	1.13	1.29	...	1.43
Oct	12.83	1.26	1.13	1.29	...	1.43
Nov	12.83	1.26	1.13	1.29	...	1.43
Dec	12.83	1.26	1.13	1.29	...	1.43
2016						
Jan	13.00	1.26	1.17	1.33	...	1.47

Source: Commercial Banks

1) Arithmetic average of the Prime Lending Rate as reported by the Commercial Banks.

2) Commercial banks are no longer offering 9 mths time deposits (effective March 2011).

COMPARATIVE TREASURY BILL RATES AND BANK RATES

Table 4.3

Period	Guyana		Trin. & Tob.		Barbados		Jamaica	U.S.A.		U.K.	Euro Area
	Treasury Bill	Bank Rate	Treasury Bill	Bank Rate	Treasury Bill	Bank Rate	Treasury Bill ¹	Treasury Bill	Bank Rate	Treasury Bill	Bank Rate
2006	4.16	6.75	6.74	10.00	6.56	12.00	12.31	4.84	6.25	5.08	4.50
2007	3.90	6.50	7.00	10.00	4.90	12.00	13.34	3.08	4.83	5.30	5.00
2008	4.19	6.75	6.94	10.75	4.81	10.00	24.45	0.04	0.86	1.30	3.00
2009	4.18	6.75	1.36	7.25	3.44	7.00	16.80	0.07	0.50	0.36	1.75
2010	3.78	6.25	0.37	5.75	3.35	7.00	7.48	0.15	0.75	0.50	1.75
2011	2.35	5.50	0.28	5.00	3.43	7.00	6.46	0.01	0.75	0.30	1.75
2012	1.45	5.25	0.39	4.75	3.61	7.00	7.18	0.07	0.75	0.25	1.50
2013											
Mar	1.19	5.00	0.18	4.75	3.57	7.00	6.22	0.09	0.75	0.34	1.50
Jun	1.20	5.00	0.15	4.75	3.36	7.00	7.12	0.05	0.75	0.31	1.00
Sep	1.36	5.00	0.14	4.75	3.13	7.00	7.95	0.02	0.75	0.29	1.00
Dec	1.45	5.00	0.06	4.75	3.24	7.00	8.25	0.07	0.75	0.26	0.75
2014											
Jan	1.45	5.00	0.05	4.75	3.29	7.00	8.72	0.04	0.75	0.32	0.75
Feb	1.52	5.00	0.05	4.75	3.19	7.00	8.78	0.05	0.75	0.36	0.75
Mar	1.52	5.00	0.06	4.75	3.34	7.00	9.11	0.05	0.75	0.39	0.75
Apr	1.52	5.00	0.06	4.75	3.28	7.00	9.03	0.03	0.75	0.37	0.75
May	1.53	5.00	0.14	4.75	3.30	7.00	8.93	0.03	0.75	0.28	0.75
Jun	1.59	5.00	0.12	4.75	3.38	7.00	8.37	0.04	0.75	0.36	0.40
Jul	1.59	5.00	0.13	4.75	3.28	7.00	7.90	0.03	0.75	0.43	0.40
Aug	1.61	5.00	0.10	4.75	3.30	7.00	7.80	0.03	0.75	0.40	0.40
Sep	1.58	5.00	0.11	4.75	3.17	7.00	...	0.02	0.75	0.44	0.30
Oct	1.58	5.00	0.12	4.75	3.29	7.00	7.73	0.02	0.75	0.39	0.30
Nov	1.65	5.00	0.12	4.75	3.04	7.00	7.39	0.02	0.75	0.41	0.30
Dec	1.67	5.00	0.10	4.75	2.55	7.00	7.14	0.03	0.75	0.41	0.30
2015											
Jan	1.67	5.00	0.10	4.75	2.17	7.00	6.99	0.03	0.75	0.38	0.30
Feb	1.70	5.00	0.16	4.75	3.26	7.00	6.88	0.02	0.75	0.34	0.30
Mar	1.73	5.00	0.11	4.75	3.34	7.00	7.00	0.03	0.75	0.43	0.30
Apr	1.73	5.00	0.04	4.75	2.89	7.00	6.79	0.02	0.75	0.43	0.30
May	1.83	5.00	0.06	4.75	3.07	7.00	6.57	0.02	0.75	0.45	0.30
Jun	1.89	5.00	0.58	4.75	2.78	7.00	6.48	0.02	0.75	0.47	0.30
Jul	1.89	5.00	0.37	4.75	2.40	7.00	6.60	0.03	0.75	0.49	0.30
Aug	1.92	5.00	0.40	4.75	3.11	7.00	6.49	0.07	0.75	0.46	0.30
Sep	1.90	5.00	0.52	4.75	2.03	7.00	6.35	0.02	0.75	0.46	0.30
Oct	1.92	5.00	0.86	4.75	3.08	7.00	6.23	0.02	0.75	0.48	0.30
Nov	1.92	5.00	0.86	4.75	3.26	7.00	6.15	0.13	0.75	0.48	0.30
Dec	1.92	5.00	0.97	4.75	1.76	7.00	5.96	0.23	0.87	0.46	0.30
2016											
Jan	1.92	5.00	0.26	1.00	...	0.30

Source: Statistical Reports from Central Banks

¹ This is the 6 months treasury bill rate.

**CHANGES IN BANK OF GUYANA TRANSACTION EXCHANGE RATE
(G\$US\$)**

Table 4.4

Date						Rate		Date						Rate	
02	May	14				206.50		23	Mar	15	-	27	Mar	15	206.50
06	May	14	-	09	May	14	206.50	30	Mar	15	-	31	Mar	15	206.50
12	May	14				206.00		01	Apr	15	-	02	Apr	15	206.50
13	May	14	-	16	May	14	206.50	07	Apr	15	-	10	Apr	15	206.50
19	May	14	-	23	May	14	206.50	13	Apr	15	-	17	Apr	15	206.50
27	May	14	-	30	May	14	206.50	20	Apr	15	-	24	Apr	15	206.50
02	Jun	14	-	06	Jun	14	206.50	27	Apr	15	-	30	Apr	15	206.50
09	Jun	14	-	13	Jun	14	206.50	04	May	15					206.50
16	Jun	14	-	20	Jun	14	206.50	06	May	15	-	08	May	15	206.50
23	Jun	14	-	27	Jun	14	206.50	12	May	15	-	15	May	15	206.50
30	Jun	14				206.50		18	May	15	-	22	May	15	206.50
01	Jul	14	-	04	Jul	14	206.50	25	May	15					206.50
08	Jul	14	-	11	Jul	14	206.50	27	May	15	-	29	May	15	206.50
14	Jul	14	-	18	Jul	14	206.50	01	Jun	15	-	05	Jun	15	206.50
21	Jul	14	-	25	Jul	14	206.50	08	Jun	15	-	12	Jun	15	206.50
28	Jul	14	-	31	Jul		206.50	15	Jun	15	-	19	Jun	15	206.50
04	Aug	14	-	08	Aug	14	206.50	22	Jun	15	-	26	Jun	15	206.50
11	Aug	14	-	15	Aug	14	206.50	29	Jun	15	-	30	Jun	15	206.50
18	Aug	14	-	22	Aug	14	206.50	01	Jul	15	-	03	Jul	15	206.50
25	Aug	14	-	29	Aug	14	206.50	07	Jul	15	-	10	Jul	15	206.50
01	Sep	14				206.50		13	Jul	15	-	17	Jul	15	206.50
02	Sep	14				206.00		20	Jul	15	-	24	Jul	15	206.50
03	Sep	14	-	05	Sep	14	206.50	27	Jul	15	-	31	Jul	15	206.50
08	Sep	14	-	12	Sep	14	206.50	03	Aug	15	-	07	Aug	15	206.50
15	Sep	14	-	19	Sep	14	206.50	10	Aug	15	-	14	Aug	15	206.50
22	Sep	14	-	26	Sep	14	206.50	17	Aug	15	-	21	Aug	15	206.50
29	Sep	14	-	30	Sep	14	206.50	24	Aug	15	-	28	Aug	15	206.50
01	Oct	14	-	03	Oct	14	206.50	31	Aug	15					206.50
07	Oct	14	-	10	Oct	14	206.50	01	Sep	15	-	04	Sep	15	206.50
13	Oct	14	-	17	Oct	14	206.50	07	Sep	15	-	11	Sep	15	206.50
20	Oct	14	-	22	Oct	14	206.50	14	Sep	15	-	18	Sep	15	206.50
24	Oct	14				206.50		21	Sep	15	-	23	Sep	15	206.50
27	Oct	14	-	31	Oct	14	206.50	25	Sep	15					206.50
03	Nov	14	-	07	Nov	14	206.50	28	Sep	15	-	30	Sep	15	206.50
10	Nov	14	-	14	Nov	14	206.50	01	Oct	15	-	02	Oct	15	206.50
17	Nov	14	-	21	Nov	14	206.50	05	Oct	15	-	09	Oct	15	206.50
24	Nov	14	-	28	Nov	14	206.50	12	Oct	15	-	16	Oct	15	206.50
01	Dec	14	-	05	Dec	14	206.50	19	Oct	15	-	23	Oct	15	206.50
08	Dec	14	-	12	Dec	14	206.50	26	Oct	15	-	30	Oct	15	206.50
15	Dec	14	-	19	Dec	14	206.50	02	Nov	15	-	06	Nov	15	206.50
22	Dec	14	-	24	Dec	14	206.50	09	Nov	15					206.50
29	Dec	14	-	31	Dec	14	206.50	11	Nov	15	-	13	Nov	15	206.50
02	Jan	15	-			206.50		16	Nov	15	-	20	Nov	15	206.50
06	Jan	15	-	09	Jan	15	206.50	23	Nov	15	-	27	Nov	15	206.50
12	Jan	15	-	16	Jan	15	206.50	30	Nov						206.50
19	Jan	15	-	23	Jan	15	206.50	01	Dec	15	-	04	Dec	15	206.50
26	Jan	15	-	30	Jan	15	206.50	07	Dec	15	-	11	Dec	15	206.50
02	Feb	15	-	06	Feb	15	206.50	14	Dec	15	-	18	Dec	15	206.50
09	Feb	15	-	13	Feb	15	206.50	21	Dec	15	-	23	Dec	15	206.50
16	Feb	15	-	20	Feb	15	206.50	28	Dec	15	-	31	Dec	15	206.50
24	Feb	15	-	27	Feb	15	206.50	04	Jan	16	-	08	Jan	16	206.50
01	Mar	15	-	05	Mar	15	206.50	11	Jan	16	-	15	Jan	16	206.50
09	Mar	15	-	13	Mar	15	206.50	18	Jan	16	-	22	Jan	16	206.50
16	Mar	15	-	20	Mar	15	206.50	25	Jan	16	-	29	Jan	16	206.50

Source: Bank of Guyana

Note: Effective from October 1, 1991 the official exchange rate fluctuates either daily or periodically and is the weighted average of the Telegraphic Transfer Rates of the three (3) largest Commercial Banks.

**EXCHANGE RATE
(G\$US\$)**

Table 4.5

Years	End of Period	Average for the Period
2006	201.00	200.19
2007	203.50	202.48
2008	205.25	203.63
2009	203.25	204.09
2010	203.50	203.64
2011	203.75	204.02
2012	204.50	204.53
2013		
Mar	204.50	204.91
Jun	206.00	206.06
Sep	205.50	205.42
Dec	206.25	206.08
2014		
Jan	206.50	206.35
Feb	206.00	206.42
Mar	206.50	206.33
Apr	206.50	206.34
May	206.50	206.47
Jun	206.50	206.50
Jul	206.50	206.50
Aug	206.50	206.50
Sep	206.50	206.48
Oct	206.50	206.50
Nov	206.50	206.50
Dec	206.50	206.50
2015		
Jan	206.50	206.50
Feb	206.50	206.50
Mar	206.50	206.50
Apr	206.50	206.50
May	206.50	206.50
Jun	206.50	206.50
Jul	206.50	206.50
Aug	206.50	206.50
Sep	206.50	206.50
Oct	206.50	206.50
Nov	206.50	206.50
Dec	206.50	206.50
2016		
Jan	206.50	206.50

Source: Bank of Guyana

MONTHLY AVERAGE MARKET EXCHANGE RATES

Table 4.6

Month	Buying Rate											
	2014				2015				2016			
	CN\$	US\$	£	EURO	CN\$	US\$	£	EURO	CN\$	US\$	£	EURO
Jan	187.40	204.22	324.37	271.15	168.18	205.55	305.23	239.00	148.57	205.78	290.30	213.53
Feb	182.64	204.99	328.86	270.00	161.07	205.80	307.44	235.95				
Mar	181.87	205.56	328.68	273.73	158.03	205.39	300.14	217.70				
Apr	181.68	205.70	329.57	271.44	156.85	203.70	293.64	209.25				
May	181.76	205.63	329.66	272.60	158.67	202.97	296.29	210.99				
Jun	187.00	205.75	314.43	277.87	157.52	203.03	295.66	209.95				
Jul	183.81	205.58	332.80	270.95	156.74	204.05	296.32	210.60				
Aug	183.01	205.20	331.60	267.15	153.49	204.83	302.16	211.77				
Sep	181.69	205.14	326.34	261.08	147.25	205.19	300.63	216.45				
Oct	179.92	205.42	320.91	254.67	151.86	205.31	302.85	217.29				
Nov	184.02	205.62	319.46	253.46	152.88	205.47	301.22	211.12				
Dec	174.82	205.66	315.42	247.78	150.80	205.75	298.50	212.66				

Month	Selling Rate											
	2014				2015				2016			
	CN\$	US\$	£	EURO	CN\$	US\$	£	EURO	CN\$	US\$	£	EURO
Jan	197.56	208.37	337.81	280.80	187.07	209.46	335.54	268.14	156.37	209.96	324.35	219.38
Feb	194.61	208.75	342.55	281.74	181.59	209.34	334.55	259.81				
Mar	192.91	208.18	342.38	280.68	177.42	208.98	327.53	247.70				
Apr	194.53	209.14	341.47	282.57	171.04	208.10	320.27	228.68				
May	195.61	209.03	347.10	283.92	178.99	207.42	320.88	230.40				
Jun	195.57	209.22	318.61	280.52	172.72	207.92	322.30	231.90				
Jul	197.45	208.08	352.45	284.74	172.26	208.50	325.87	231.73				
Aug	195.72	208.88	351.40	282.21	169.01	208.87	324.32	229.92				
Sep	193.71	208.65	344.56	275.13	150.62	209.05	324.16	232.88				
Oct	192.65	208.81	346.26	275.34	166.70	209.65	323.74	234.46				
Nov	190.94	208.55	342.58	270.73	168.26	209.73	278.31	229.75				
Dec	188.68	209.54	339.30	271.68	167.70	209.81	326.35	230.90				

Month	Mid Rate											
	2014				2015				2016			
	CN\$	US\$	£	EURO	CN\$	US\$	£	EURO	CN\$	US\$	£	EURO
Jan	192.48	206.29	331.09	275.97	177.63	207.50	320.38	253.57	152.47	207.87	307.32	216.46
Feb	188.62	206.87	335.70	275.87	171.33	207.57	320.99	247.88				
Mar	187.39	206.87	335.53	277.20	167.73	207.18	313.83	232.70				
Apr	188.10	207.42	335.52	277.00	163.94	205.90	306.96	218.97				
May	188.68	207.33	338.38	278.26	168.83	205.20	308.59	220.69				
Jun	191.28	207.49	316.52	279.19	165.12	205.48	308.98	220.92				
Jul	190.63	206.83	342.62	277.85	164.50	206.27	311.09	221.16				
Aug	189.36	207.04	341.50	274.68	161.25	206.85	313.24	220.85				
Sep	187.70	206.90	335.45	268.10	148.93	207.12	312.40	224.67				
Oct	186.28	207.12	333.58	265.00	159.28	207.48	313.30	225.87				
Nov	187.48	207.08	331.02	262.10	160.57	207.60	289.77	220.44				
Dec	181.75	207.60	327.36	259.73	159.25	207.78	312.42	221.78				

Source: Commercial Banks and Non-Bank Cambios.

STATISTICAL ABSTRACT

CONTENTS (continued)

GRAPHS

- I - Commercial Banks: Assets (January 2016 & 2015)
- II - Commercial Banks: Liabilities, Capital and Reserves (January 2016 & 2015)
- III - Commercial Banks: Time Deposits (January 2016 & 2015)
- IV - Commercial Banks: Savings Deposits (January 2016 & 2015)
- V - Commercial Banks: Loans and Advances by Sectors (January 2016 & 2015)
- VI - Commercial Banks: Credit to Public Sector by Economic Activity (January 2016)
- VII - Commercial Banks: Credit to Private Sector by Economic Activity (January 2016)
- VIII - Commercial Banks: Liquid Assets (March 2006 – January 2016)
- IX - Commercial Banks: Reserve Requirements (March 2006 – January 2016)
- X - Banking System: Net Domestic Credit (March 2006 – January 2016)
- XI - Banking System: Money and Quasi Money (March 2006 – January 2016)
- XII - Bank Rate and Treasury Bill Rate (March 2006 – January 2016)
- XIII - Commercial Banks: Prime and Average Lending Rates (March 2006 – January 2016)
- XIV - Commercial Banks: Time and Savings Deposit Rates (March 2006 – January 2016)
- XV - Market Exchange Rates (March 2006 – January 2016)

GENERAL NOTES

NOTES TO THE TABLES

Graph I
Commercial Banks: Assets

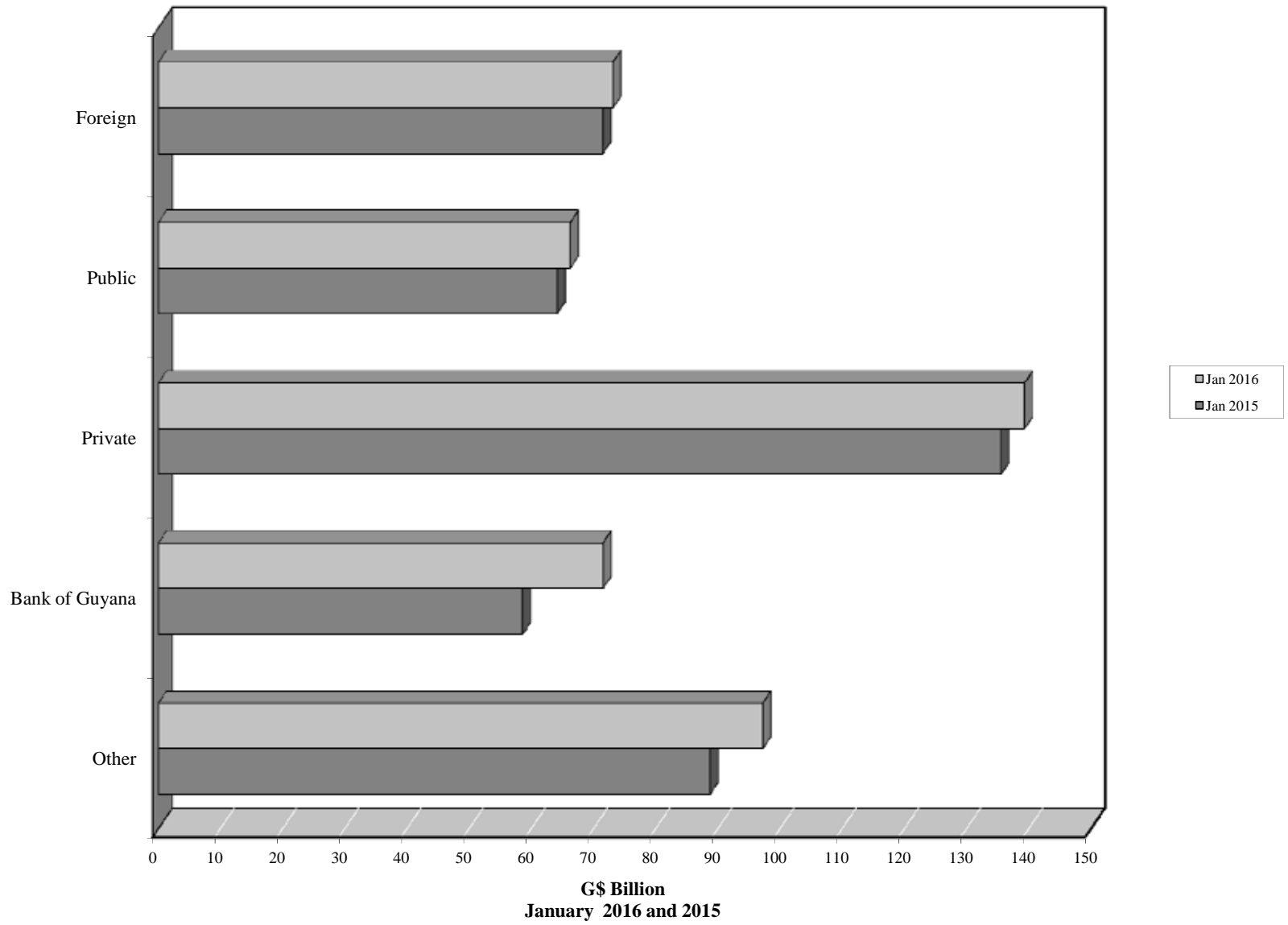

Graph II

Commercial Banks: Liabilities, Capital and Reserves

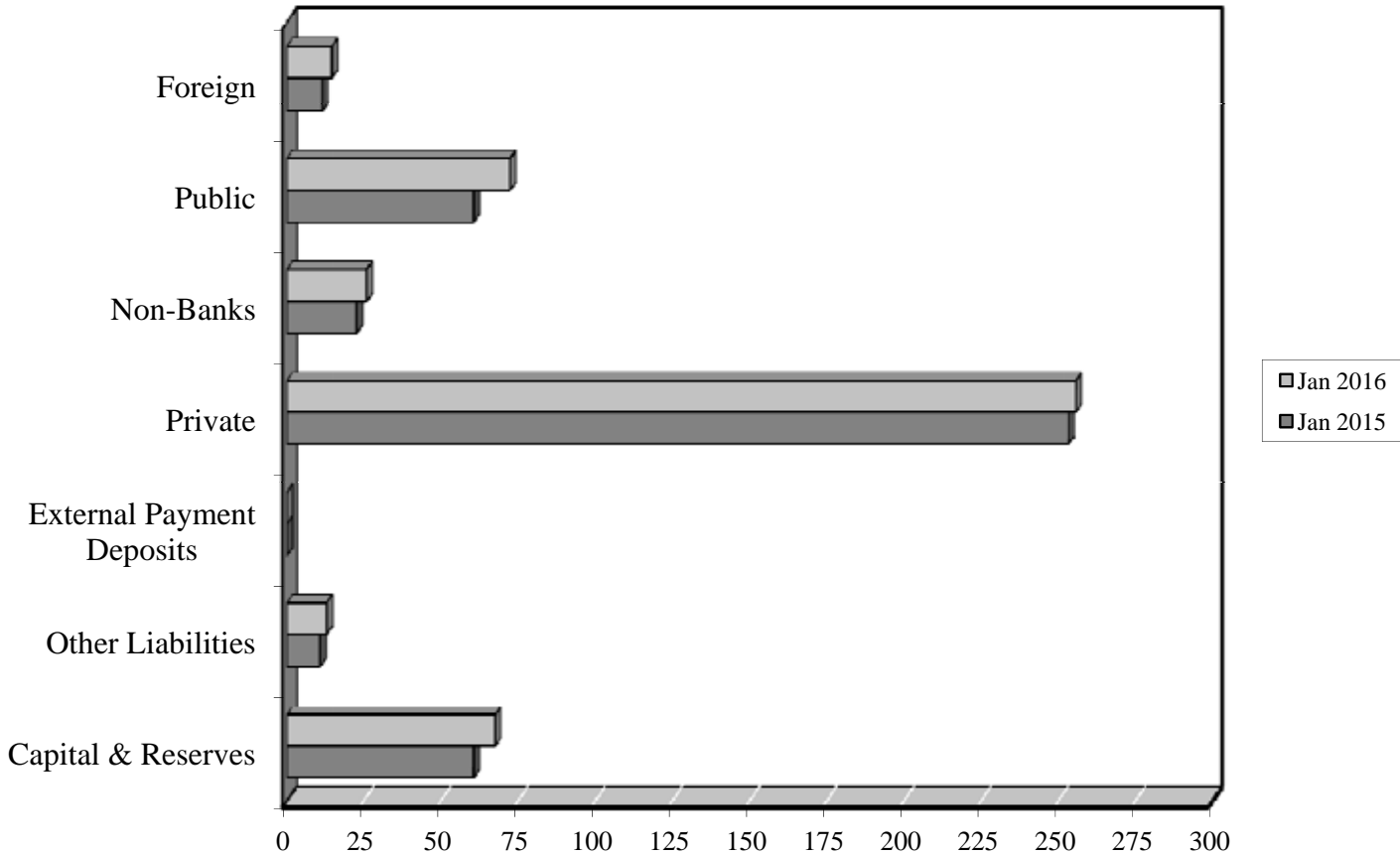

G\$ Billion
January 2016 and 2015

Graph III
Commercial Banks: Time Deposits

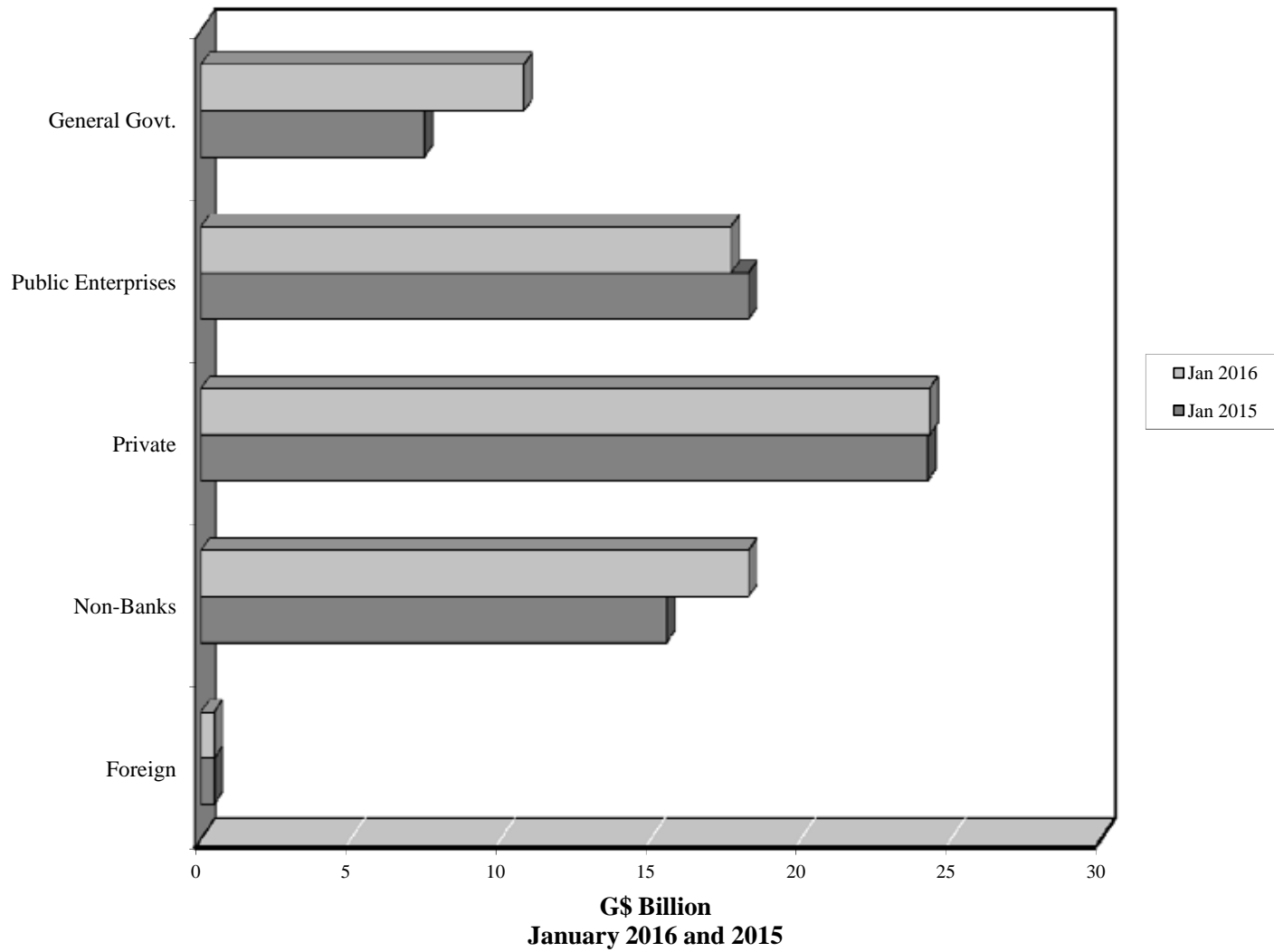

Graph IV
Commercial Banks: Savings Deposits

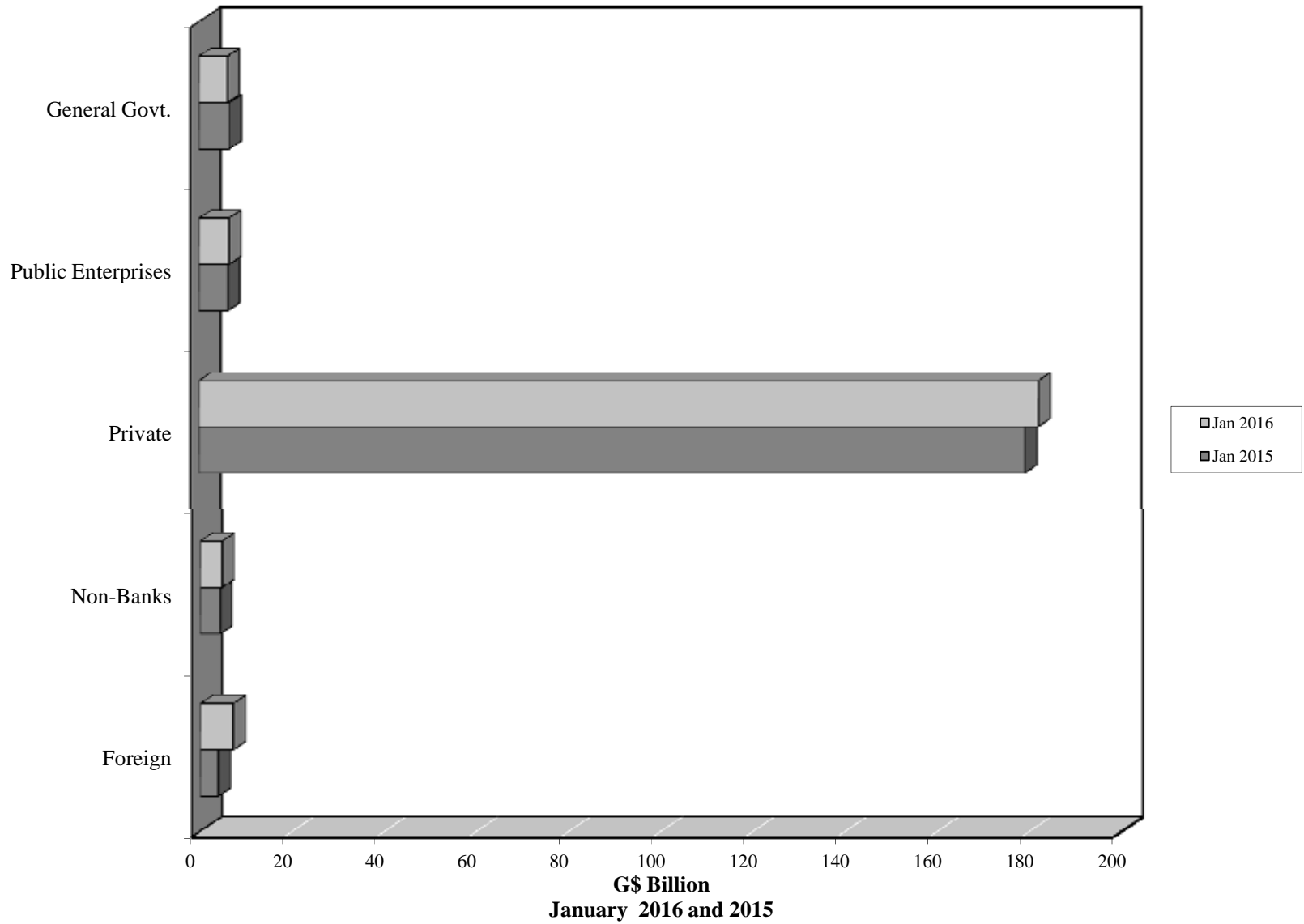

Graph V
Commercial Banks: Loans and Advances by Sector

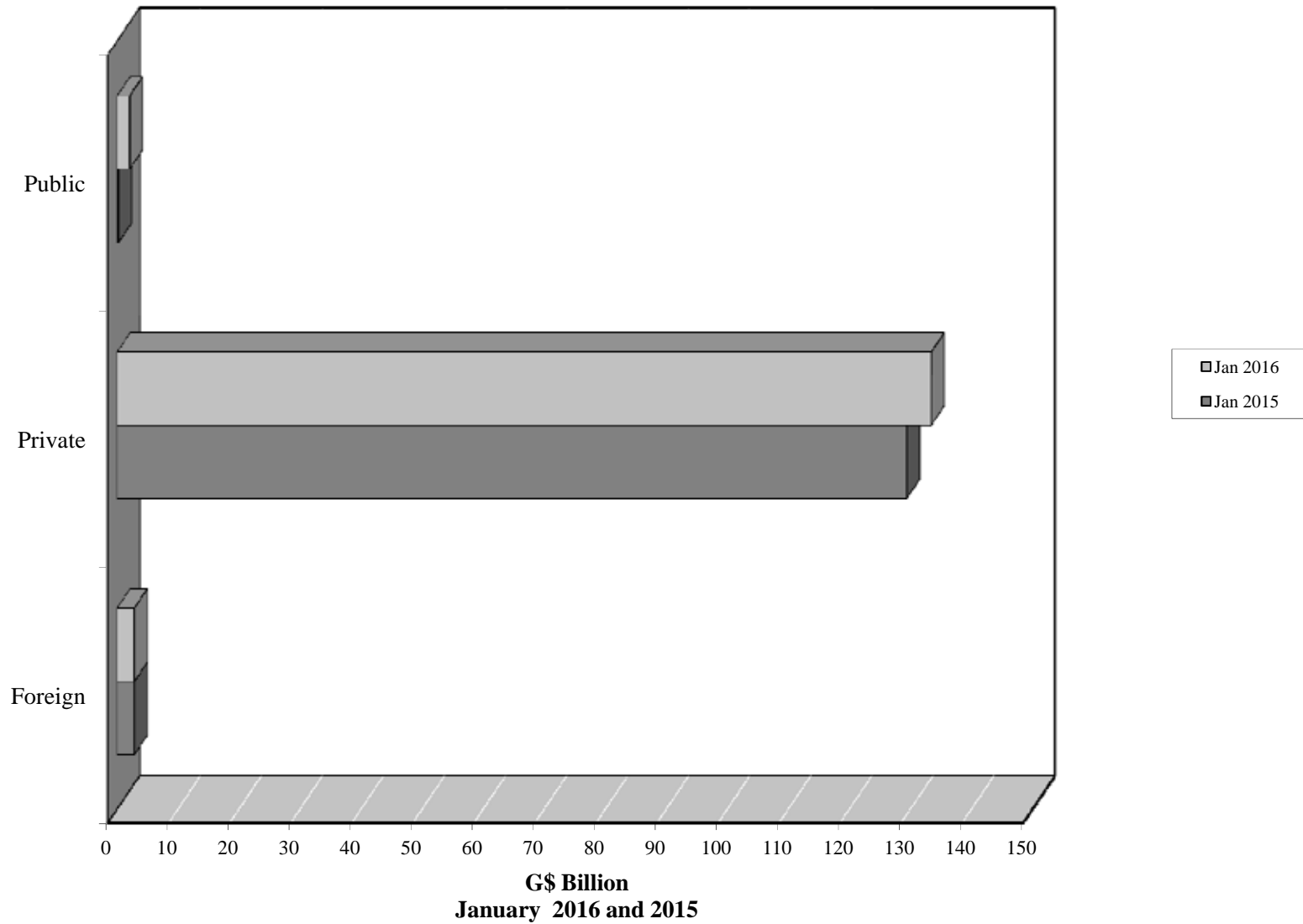

Graph VI
Commercial Banks: Credit to Public Sector by Economic Activity

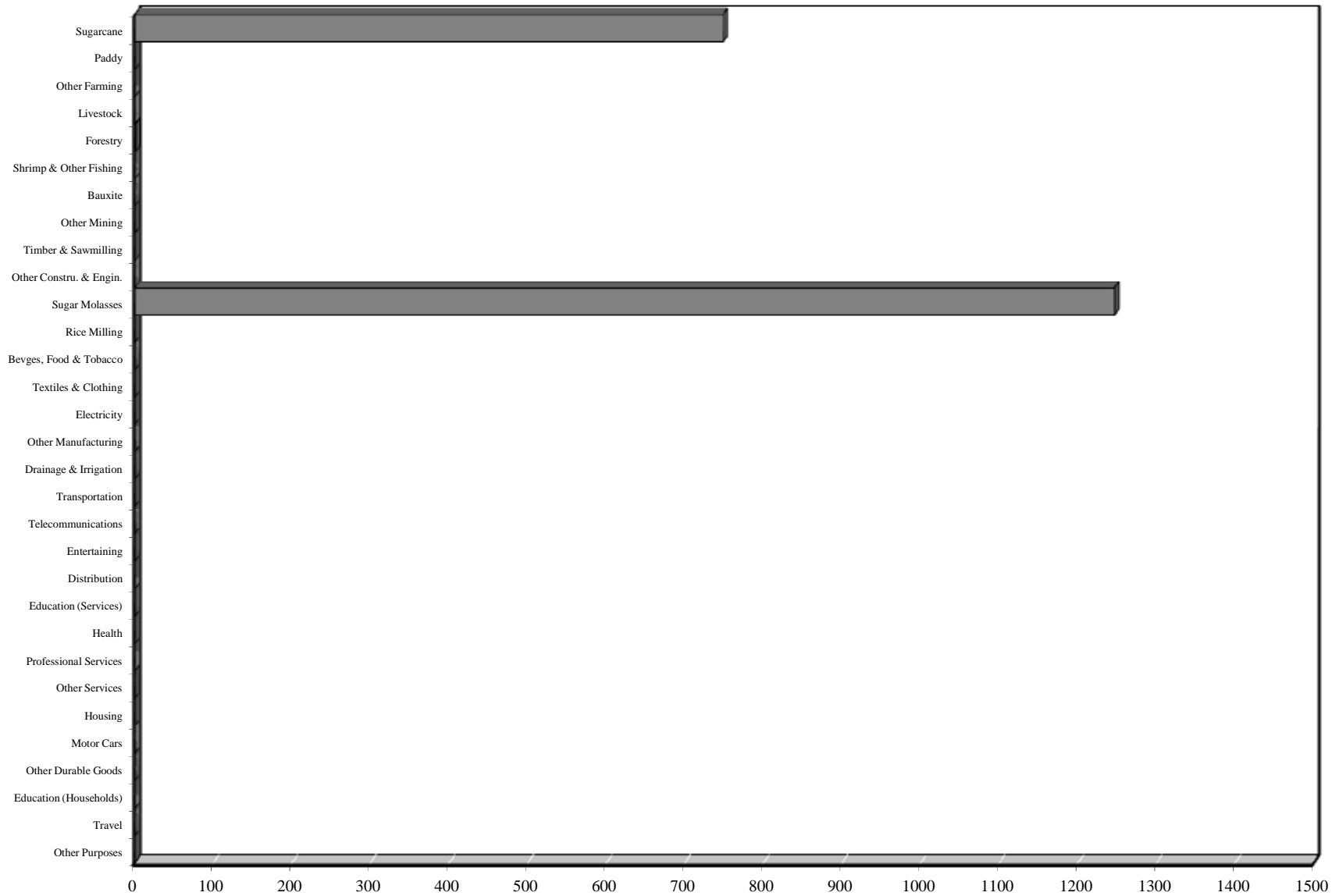

G\$ Million
January 2016

Graph VII
Commercial Banks: Credit to Private Sector by Economic Activity

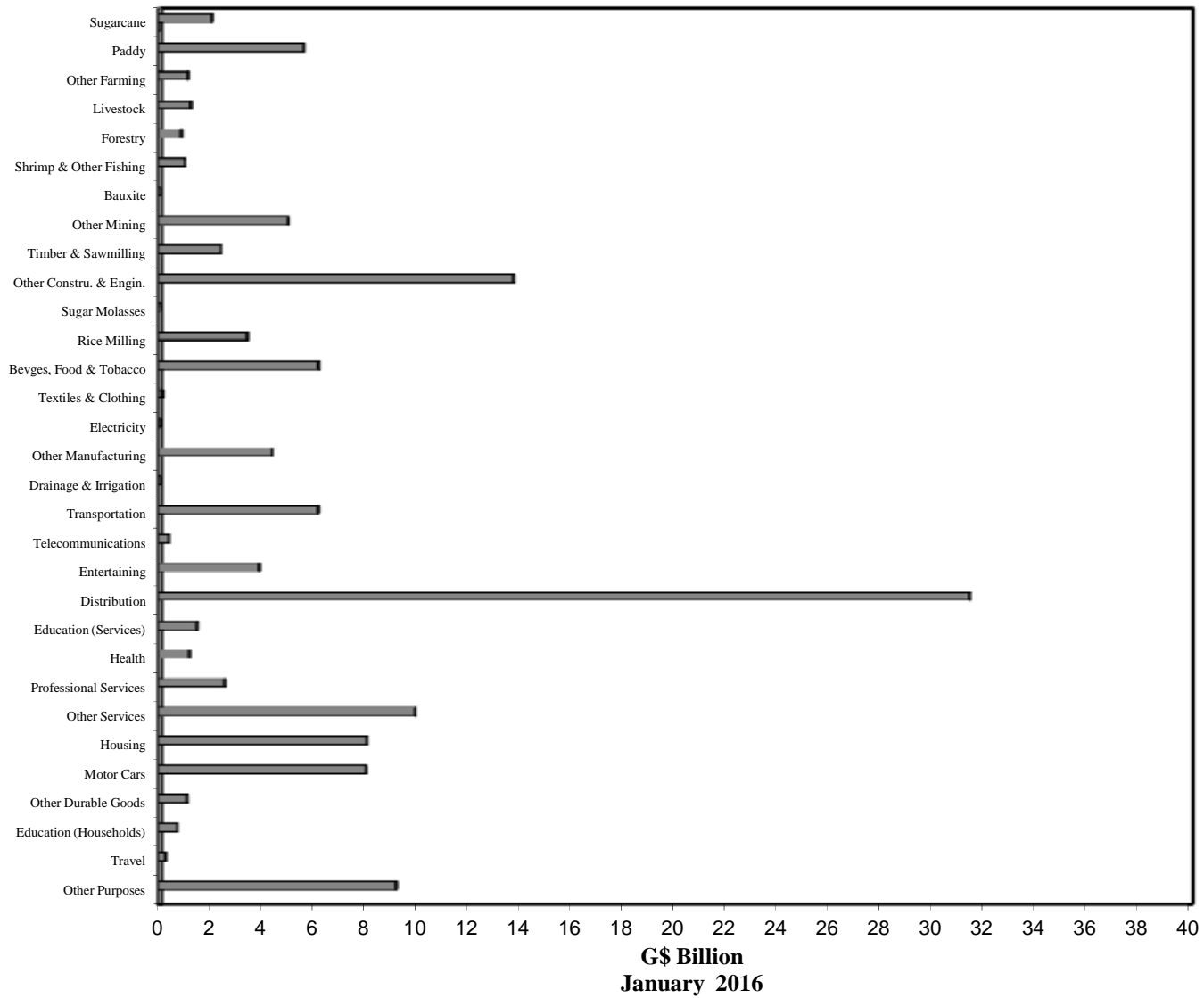

Graph VIII
Commercial Banks: Liquid Assets

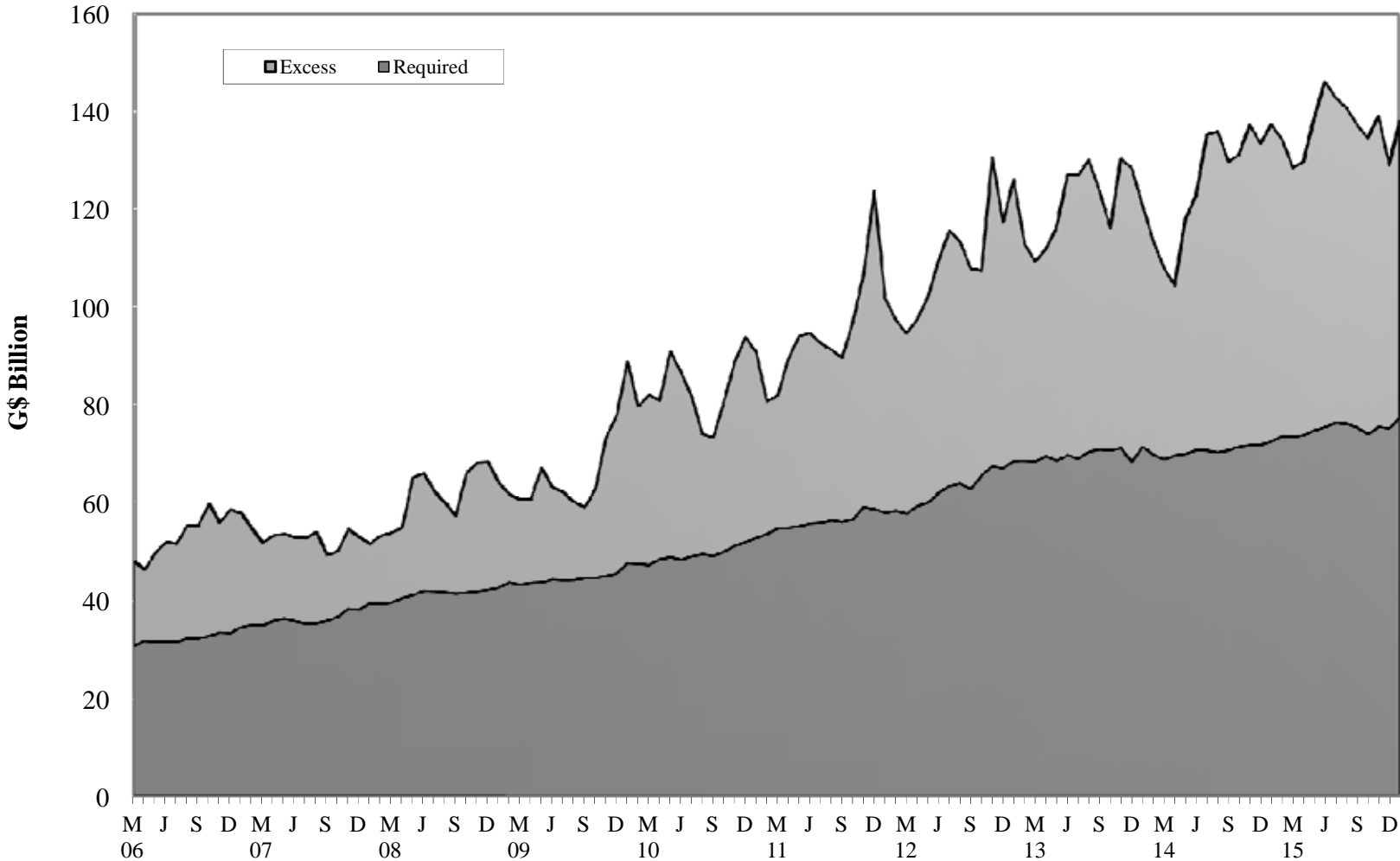

Graph IX
Commercial Banks: Reserve Requirements

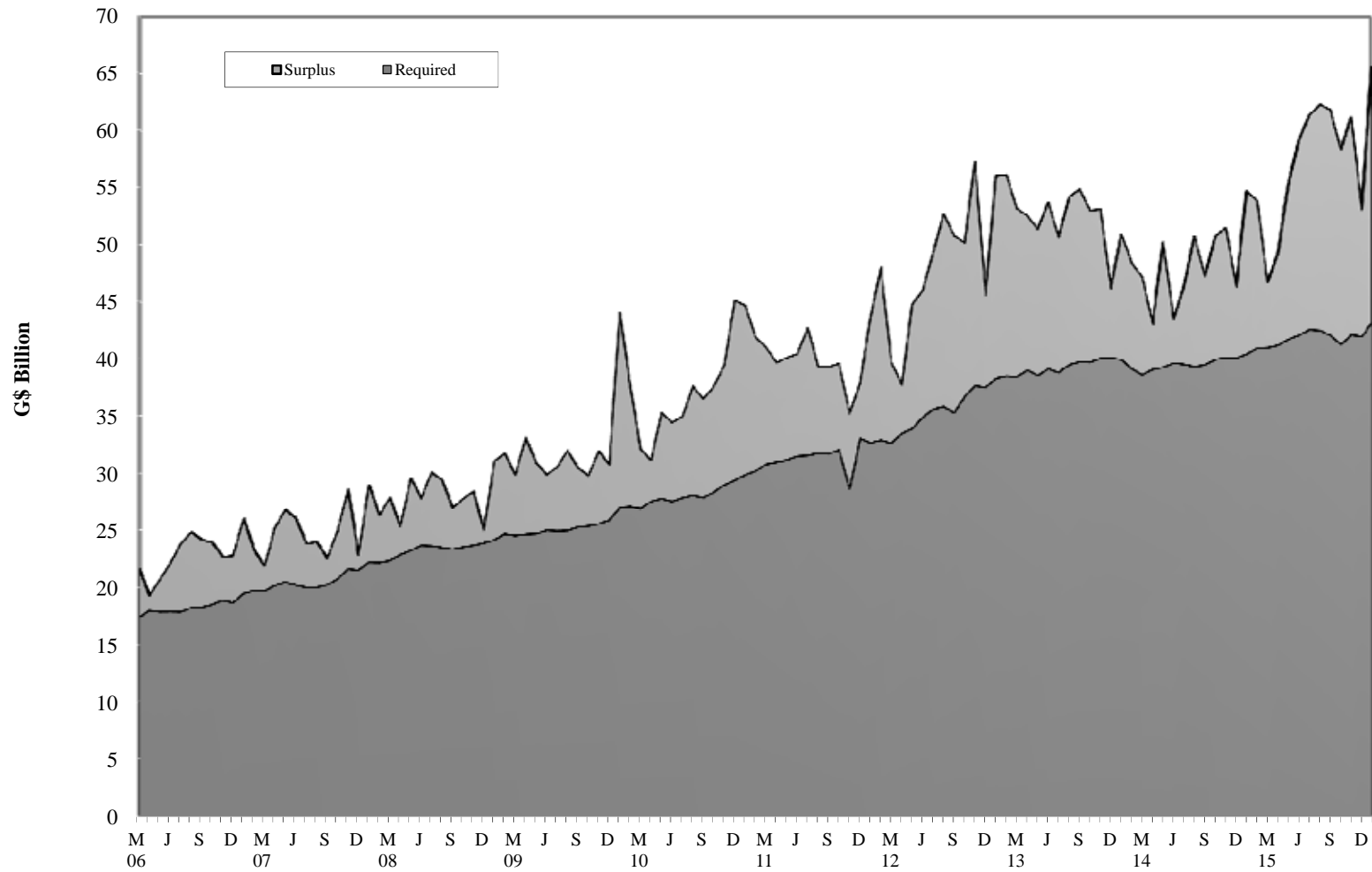

Graph X

Banking System: Net Domestic Credit

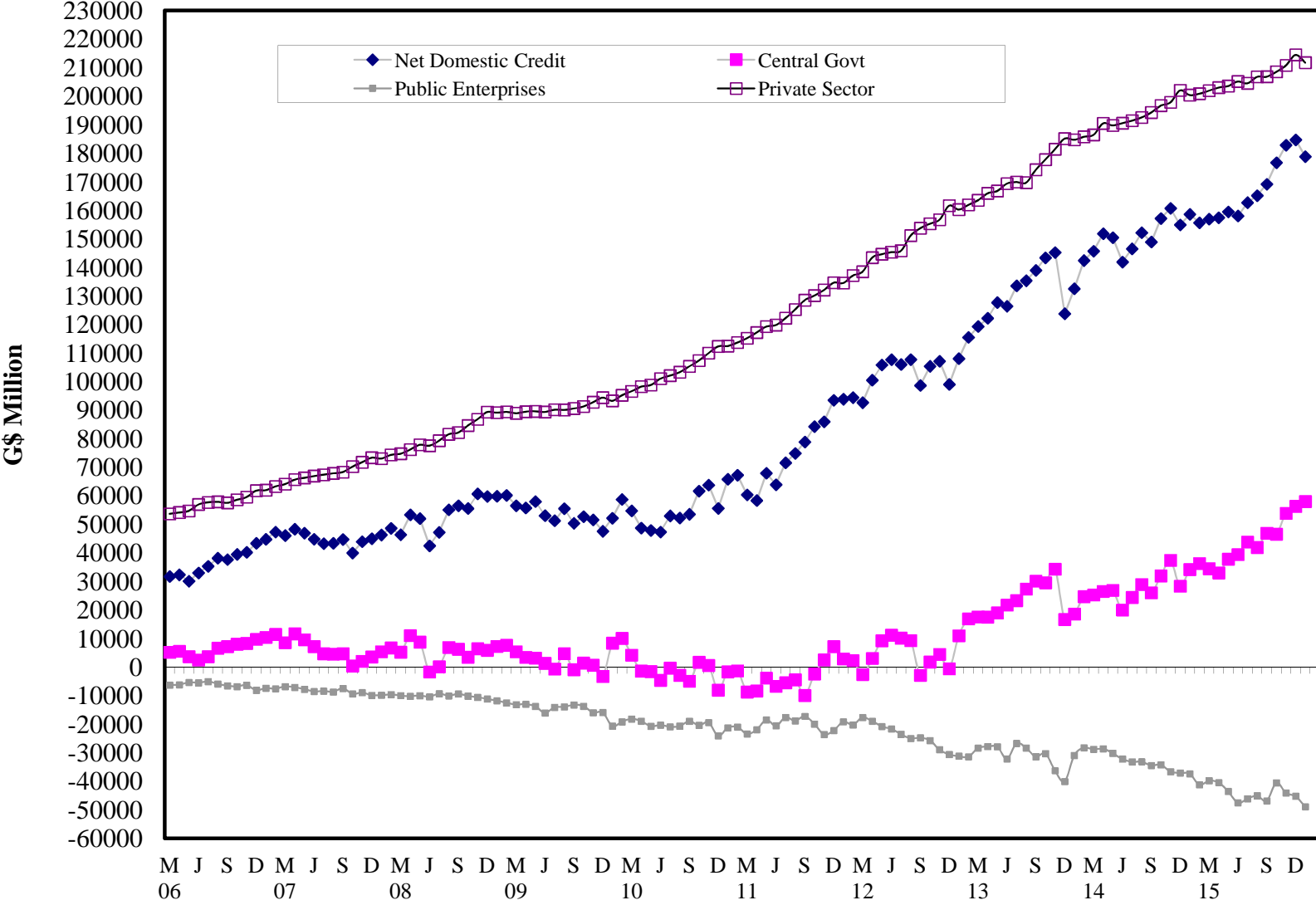

Graph XI

Banking System: Money and Quasi-Money

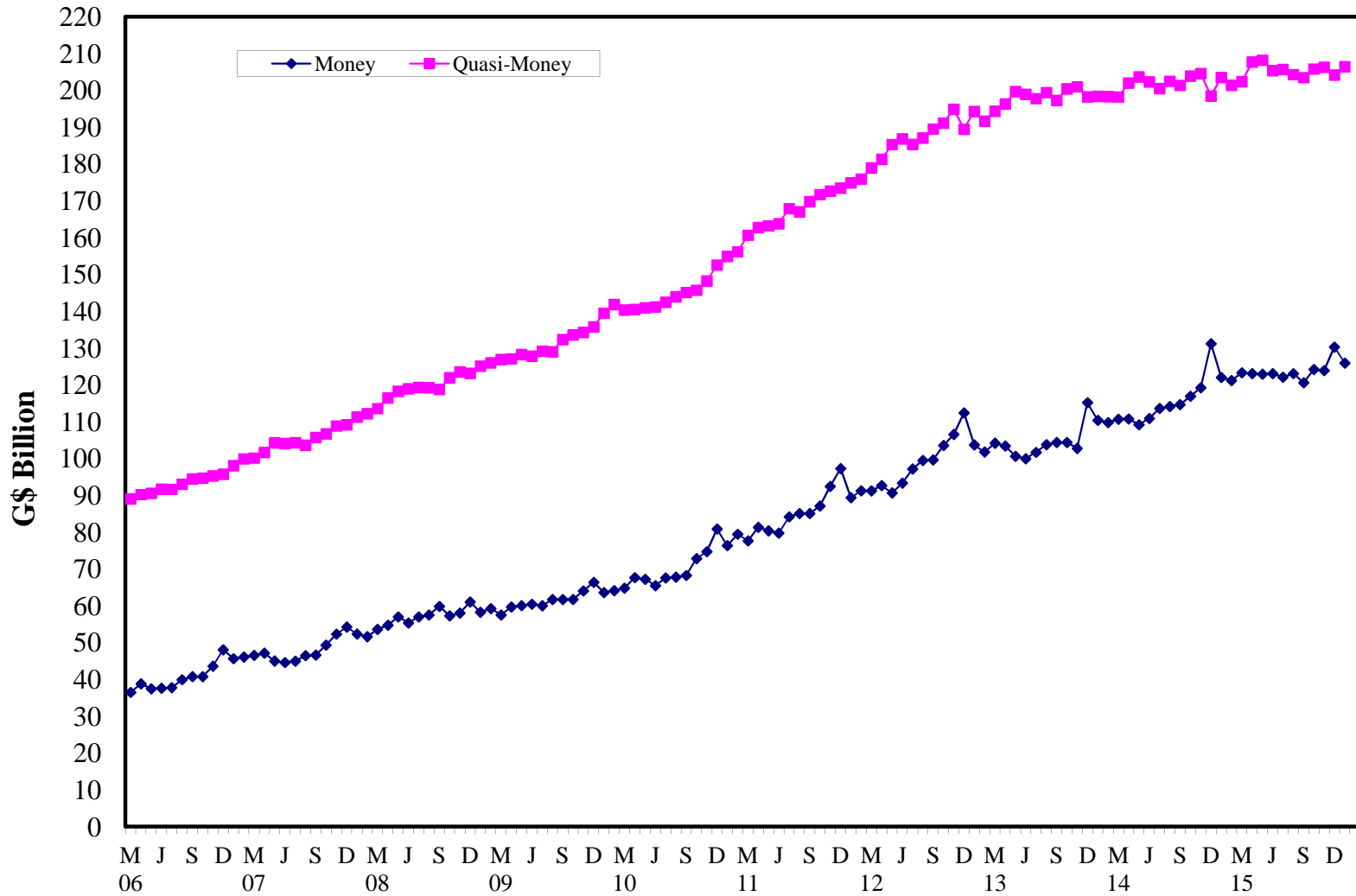

Graph XII

Bank Rate and 91-days Treasury Bill Rate

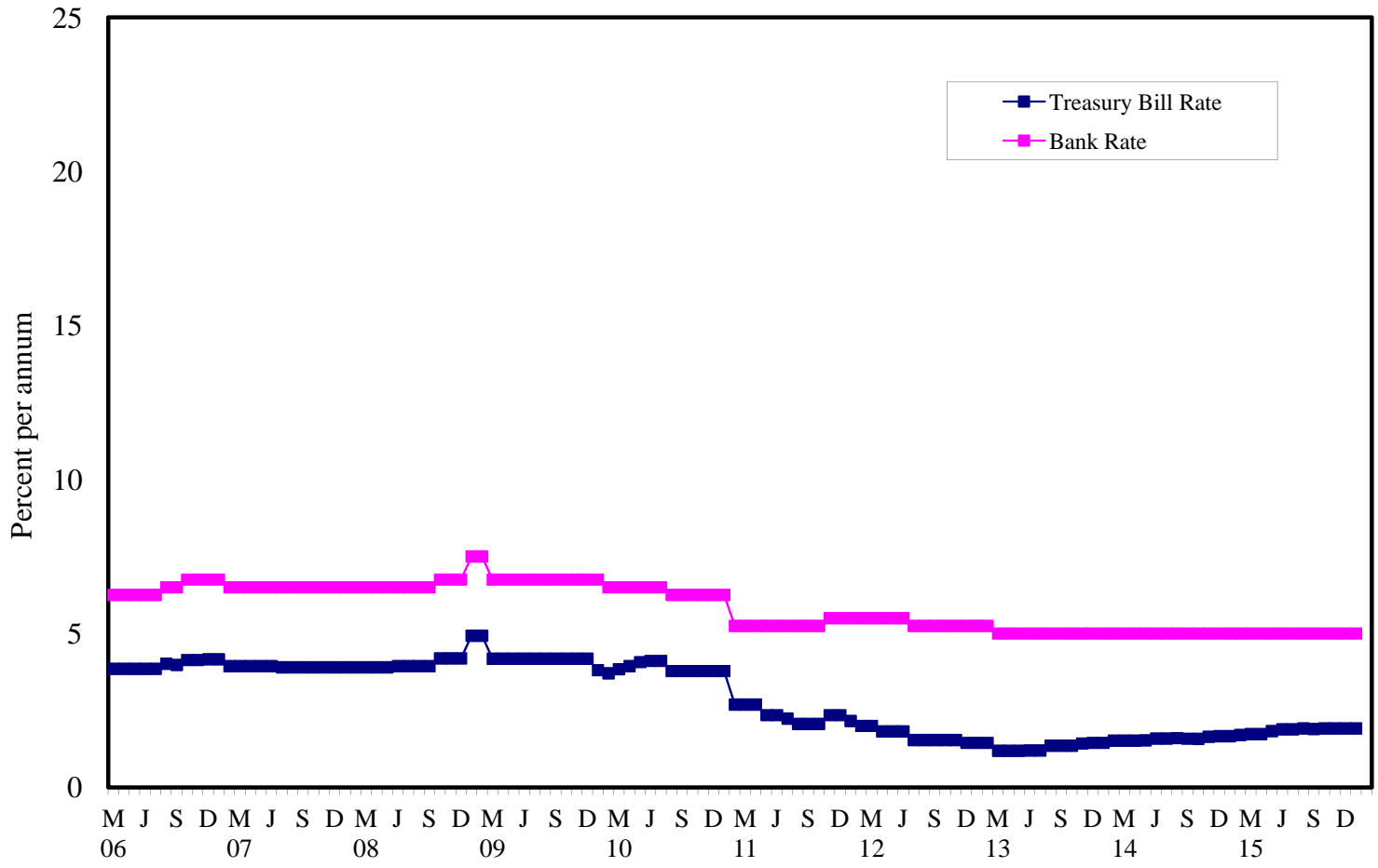

Graph XIII
Commercial Banks: Prime and Average* Lending Rate

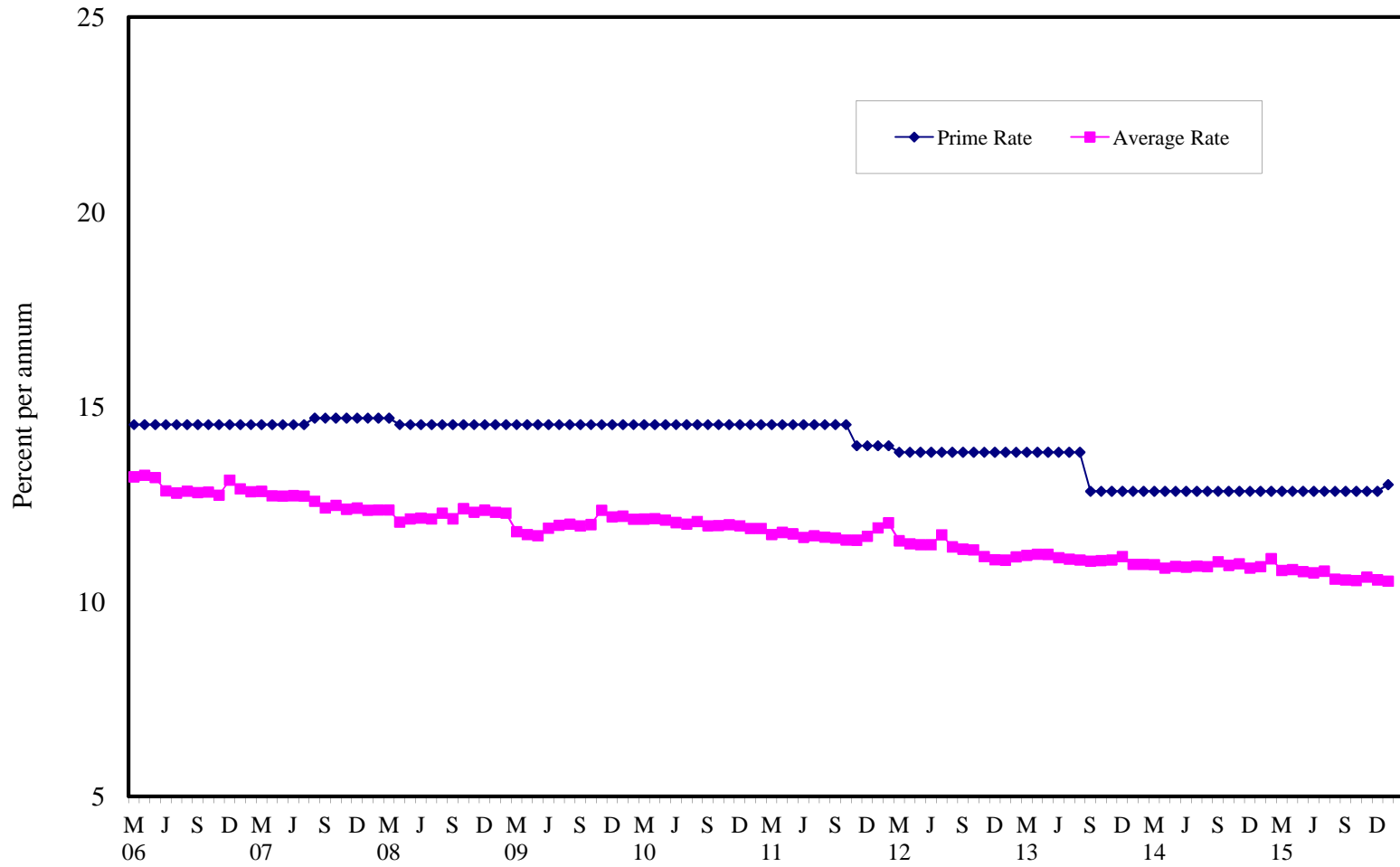

* Weighted average

Graph XIV Commercial Banks: Time and Savings Deposit Rates

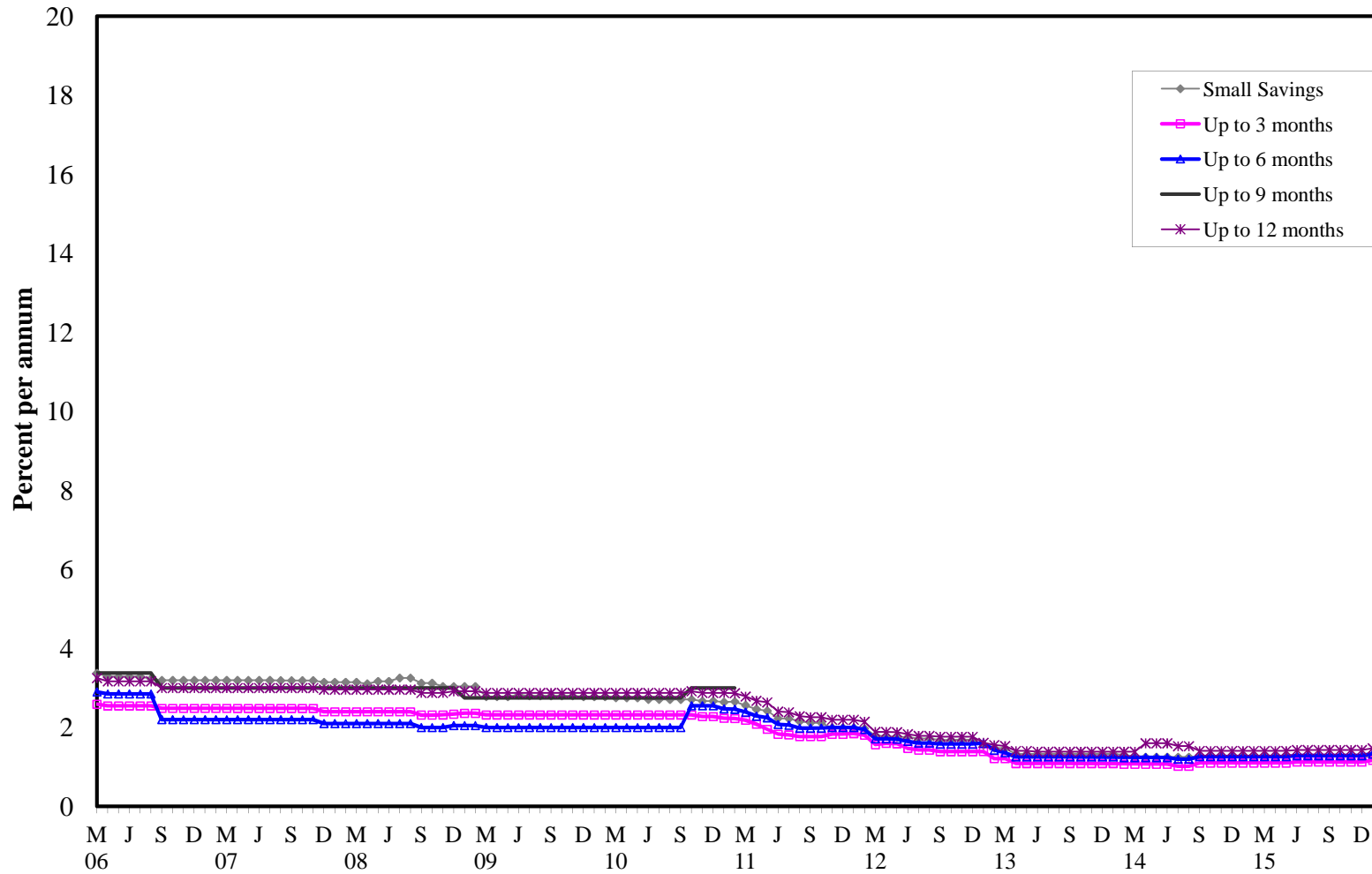

Graph XV
Market Exchange Rate

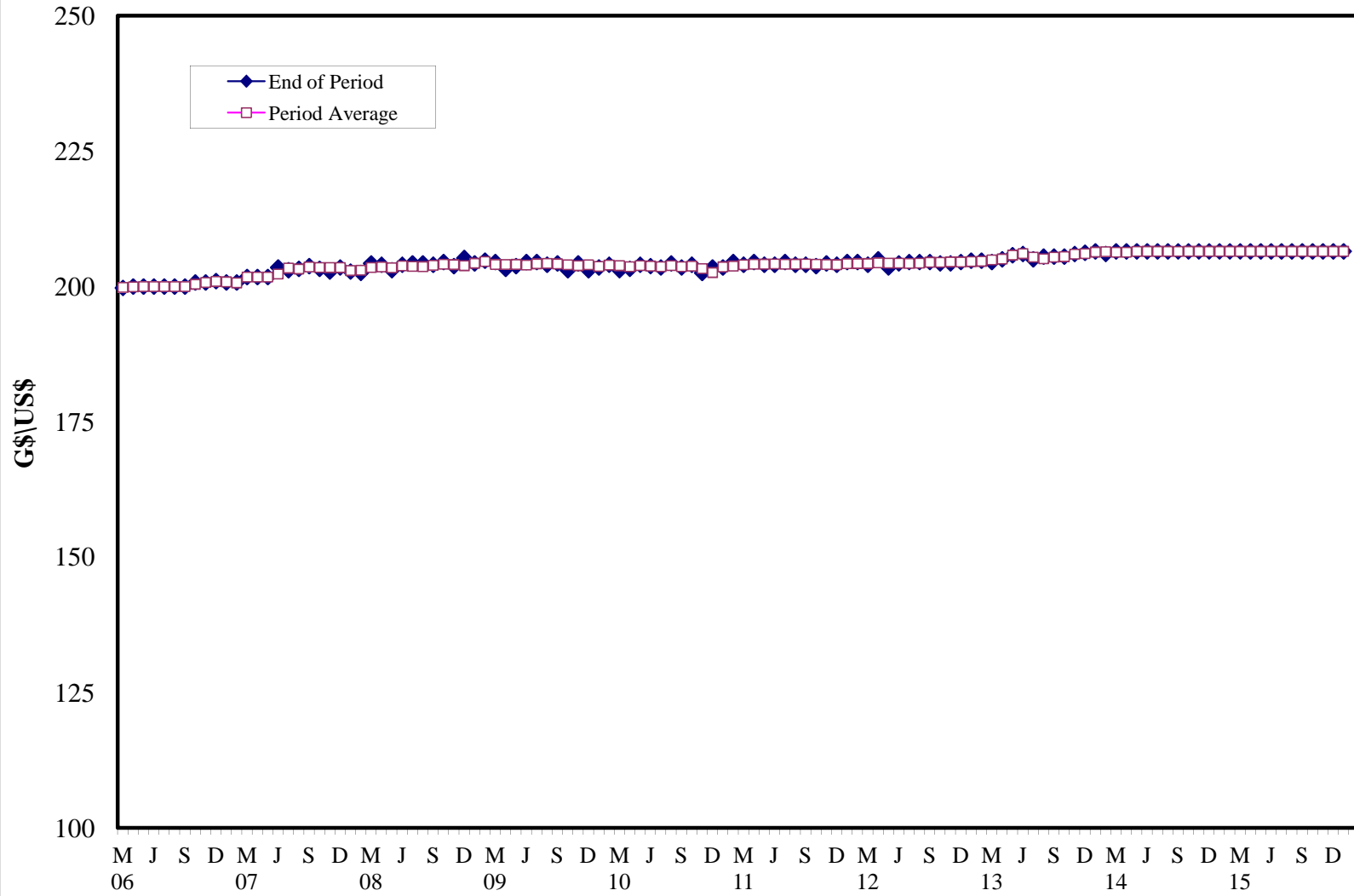

I. GENERAL NOTES

Symbols Used

- ... Indicates that data are not available;
- Indicates that the figure is zero or less than half the final digit shown or that the item does not exist;
- Used between two period (e.g. 2010-11 or July-September) to indicate the years or months covered including the beginning and the ending year or month as the case may be;
- / Used between years (e.g. 2010/11) to indicate a crop year or fiscal year.
- = Means incomplete data due probably to under-reporting or partial response by respondents.
- * Means preliminary figures.
- ** Means revised figures.

In some cases, the individual items do not always sum up to the totals due to rounding.

Acknowledgement

The Bank of Guyana wishes to express its appreciation for the assistance received from the Ministry of Finance, State Planning Secretariat, Commercial Banks, Bureau of Statistics, some Public Corporations and other Private Sector agencies in the compilation of the data.

II. NOTES TO THE TABLES

TABLE 1.1: Bank of Guyana: Assets

Foreign Assets

Balances with Foreign Banks: Deposits of the Central Bank with Foreign Banks. The data also include holdings of foreign notes and gold. Figures from December 2005 to December 2006 were restated to reflect the audited statements.

Gold Tranche with the I.M.F.: One quarter of Guyana's subscription to the International Monetary Fund (I.M.F.) quota, which comprises gold and/or convertible currencies.

Holdings of Special Drawing Rights: Unused portion of the Special Drawing Rights (S.D.R.s) allocated by the I.M.F.

Money Market Securities: Holdings of short-and long-term debt instruments of foreign governments and the International Bank for Reconstruction and Development (I.B.R.D.) recorded at cost. Figures from December 2005 to December 2006 were restated to reflect the audited statements.

Claims on the Central Government: Holdings of the Government of Guyana Treasury Bills, Debentures valued at cost and Advances from the Bank of Guyana. The Bank of Guyana Act No. 19 of 1998 section 46 has since removed the possibility of advances to Government since it restricted the Central Bank from extending credit directly or indirectly to the Government from that date.

Advances to Commercial Banks: Short term credit to Commercial Banks.

Other Assets: Include fixed assets such as land and buildings, furniture and equipment. Cheques in the process of collection, notes and coins issued by the British Caribbean Currency Board, non-interest-bearing debentures, and other miscellaneous assets are also included.

TABLE 1.2: Bank of Guyana: Liabilities

Currency Issue: Notes and Coins issued by the Bank.

Government Deposits: Current account deposits of the Central Government which includes sterilised amount from open market type operation with effect from 1994.

Deposits of International Organisations: Obligations to the I.M.F.; local currency component of the subscription to the I.M.F. quota; deposits of the I.B.R.D, the Caribbean Development Bank (C.D.B.) and foreign central banks. Other foreign liabilities of the Bank of Guyana are also included.

Bank Deposits-EPDs: Guyana dollar deposits with the Bank of Guyana made by Commercial Banks on behalf of their customers pending foreign exchange releases to meet foreign obligations which fell into arrears prior to 1990. This scheme was discontinued for foreign obligations after 1990.

Bank Deposits-Other: Commercial Banks' reserve deposits which includes statutory reserves with Bank of Guyana are recorded here. With effect from December 1994, special interest earning deposits of the Commercial Banks were discontinued in favour of unremunerated required free reserves.

Other Deposits: Includes deposits of National Insurance Scheme (N.I.S.), Guyana Gold Board (US \$ Deposits), Guyana Energy Agency (GEA) and Linden Economic Advancement among others.

Authorised Share Capital: The enactment of the Bank of Guyana Act No. 19 of 1998 provided for the increase in the capital for the Bank as part of the reform process.

Other Reserves: These reserves include General, Revaluation and Contingency Reserves.

Allocation of S.D.R.'s: Liability accruing from the SDRs allocated to Guyana, which are valued at the equivalent of Guyana dollar amount converted through the S.D.R. /U.S. dollar cross rate.

Other Liabilities: Include provision for accrued expenses, items in transit; private investment fund; and miscellaneous items. The decline in Other Liabilities from November 30, 2002 to December 31, 2002 reflects the charging of valuation changes to Other and Government Deposits.

TABLE 1.3: Bank of Guyana: Currency Notes Issue

Total issue less withdrawal of mutilated or spoiled legal tender notes. With the intent of enhancing the efficiency of the Payment System, the Bank of Guyana introduced a G\$5,000 note in 2013.

TABLE 1.4: Bank of Guyana: Coins Issue

Total issue less withdrawals of defaced legal tender coins. The Bank of Guyana as part of its currency reform programme introduced with effect from January 1, 1997, G\$10, G\$5, G\$1 coins as legal tender and removed from the specie the use of cents.

TABLE 2.1(a): Commercial Banks: Assets

Balances due from Banks abroad: Deposits of Commercial Banks with Non-Resident foreign banks included head offices and branches.

Loans to Non-Residents: Commercial Bank lending to Non-Resident customers. Due to re-classification at a Commercial Bank, figures for Private Sector and Non-Resident loans have been revised from December 2000 to May 2002. In keeping with the Monetary Financial Statistics Manual (MFSM), figures for loans to Non – Residents, Private Sector and Public Financial Enterprises include accrued interest with effect from December 2002.

Other Foreign Assets: Include foreign currency holdings and all other claims on Non-Residents by Commercial Banks. Due to reclassification at a Commercial Bank figures for Public Sector Other and Foreign Sector Other were revised from September 2002 to February 2003.

Securities: The total volume of Central Government Treasury Bills recorded at cost and debentures held by commercial banks. In keeping with the Monetary Financial Statistics Manual (MFSM), figures for Securities include accrued interest from Dec. 2002.

Loans: Central Government borrowing from the Commercial Banks. See note above under loans to Non-Residents.

Public Enterprises: Loans and Advances extended by Commercial Banks to Public Financial Business Enterprises. Public Non-Financial Enterprises are defined as enterprises in which Government owns above 50 per cent of the share capital. See note above under loans to Non – Residents.

Other: Commercial Banks' claims on Local Government and the National Insurance Scheme. See note above under loans to Non-Residents

Non-Bank Financial Institutions: Loans issued to Public and Private Non-Bank Financial Institutions by Commercial Banks'. See note above under loans to Non-Residents

Private Sector: Lending through loans and advances to Private Non-Financial Business Enterprises and Individual Customers. See note above under loans to Non-Residents.

The decline in Private Sector Loans and Advances resulted partly from a reclassification of some loans at one Commercial Bank. See note above under loans to Non-Residents.

The acquisition of Guyana National Co-operative Bank (GNCB)'s assets net of loans valued G\$8,473.0 million by the National bank of Industry and Commerce Limited on March 15' 2003 resulted in the decline in Private Sector Loans and Advances during March 2003.

Deposits with Bank of Guyana: Include statutory reserve deposits and interest earning deposits of the Commercial Banks. Effective December 28, 1994, interest-earning deposits were discontinued.

External Payment Deposits (E.P.D): Guyana dollar deposits with the Bank of Guyana made by Commercial Banks on behalf of their customers, pending foreign exchange releases to meet external obligations.

Currency: Commercial Banks' holdings of local notes and coins.

Other Assets: Include balances due from other Commercial Banks, Real Estate Mortgage Loans, fixed assets such as land and building, furniture, equipment and other miscellaneous assets.

TABLE 2.1(b): Commercial Banks: Liabilities, Capital and Reserves

Balances due to Other Banks abroad: Foreign claims made on local Commercial Banks by Head Offices and other banks abroad.

Non-Resident Deposits: Total deposits made by Non-Resident customers with Commercial Banks. In keeping with the Monetary Financial Statistics Manual (MFSM), figures for deposits to Non-Residents, Private Sector and Public Financial Enterprises include accrued interest with effect from December 2002.

Other: Include all other foreign claims on Commercial Banks.

Central Government Deposits: Total demand, time and savings deposits made by the Central Government with Commercial Banks. See note above under deposits to Non-Residents.

Public Enterprise Deposits: Total demand, time and savings deposits made by Public Non-Financial Enterprises with the Commercial Banks. Due to the sale of Aroaima Bauxite Company to the government and a reclassification of its accounts from the Private to Public Sector, figures from January 2002 to April 2002 have been revised. See note above under deposits to Non-Residents.

Other Public Deposits: Include total deposits of Local Government and National Insurance Scheme. See note above under deposits to non-residents. See note on Table 2.4 Commercial Banks: Time Deposits.

Non-Bank Financial Institutions Deposits: Consist of total deposits made by Public and Private Financial Institutions. See note above under deposits to Non-Residents. See note on Table 2.4: Commercial Banks: Time Deposits.

Private Sector Deposits: Include total demand, time and savings deposits of Private non-financial Business Enterprises and individual customers. See note above under Public Enterprises Deposits. See note above under deposits to non-residents.

External Payment Deposits: Comprise customers' deposits (public and private sector) with commercial banks on account of External Liabilities prior to 1990 and awaiting foreign exchange releases from the BOG.

Bank of Guyana: Commercial Bank short-term borrowing from the Bank of Guyana.

Other Liabilities: Other liabilities of the Commercial Banks include manager's cheques, acceptances, provision for taxes and other miscellaneous liabilities.

Capital and Reserve: The acquisition of Guyana National Co-operative Bank (GNCB)'s assets net of loans valued G\$8,473.0 million by the National Bank of Industry and Commerce Limited (now Republic Bank Guyana Limited) on March 15, 2003 resulted in the decline in the capital and reserve of the banking systems during March 2003.

- TABLE 2.2: Commercial Banks: Total Deposits**
Total demand, savings and time deposits of Residents and Non-Residents excluding inter-bank deposits are presented. Foreign currencies denominated deposits are also included here. See note under Public Enterprises Deposits for Table 2.1 (b) above. See note under Non – Resident Deposits for Table 2.1(b) above.
- TABLE 2.3: Commercial Banks: Demand Deposits**
Current account deposits of Residents and Non-Residents; inter-bank deposits are excluded. See note under Public Enterprises Deposits for Table 2.1 (b) above.
- TABLE 2.4: Commercial Banks: Time Deposits**
Fixed deposits of Residents and Non-Residents with a minimum withdrawal notice of three months; exclude inter-bank deposits. See note under Non-Resident deposits for Table 2.1(b) above. Due to a reclassification of N.I.S and Non-Bank Financial Institutions' time deposits, figures from December 2003 to April 2005 were revised.
- TABLE 2.5: Commercial Banks: Savings Deposits**
Deposits with minimum withdrawal notice of one day; exclude inter-bank deposits. See note under Public Enterprises Deposits for Tables 2.1 (b) above. See note non-resident deposits for Table 2.1(b) above.
- TABLE 2.6: Commercial Banks: Time Deposits by Maturity**
Includes deposits of both Residents and Non-Residents. See note under Commercial Banks: Time Deposits for table 2.4 above.
- TABLE 2.7: Commercial Banks: Savings Deposits**
Includes deposits by both Residents and Non-Residents. Ending balance on savings accounts for November 2002 do not equate to the opening balance for December 2002 due to the addition of accrued interest to the December 2002 opening balance. The ending balance for February 2003 saving accounts differs from the opening balance for March 2003 due to the reclassification from demand and time accounts to saving accounts.
- TABLE 2.9: Commercial Banks: Clearing Balances**
Comprise total amount of cheques cleared by and debited to the accounts of the Commercial Banks.

A National Clearing House was established at the Bank of Guyana during 1998 whereby large (in excess of G\$500,000) and small valued cheques are cleared. Data recorded after 1998 in this table reflect the value of small valued cheques cleared over the reporting period.

TABLE 2.10: Commercial Banks: Total Loans and Advances

The data include Loans and Advances to Residents and Non-Residents. Real Estate Mortgage Loans and inter-bank loans are excluded. The total of loans and advances to the private sector differs from total credit to the private sector in Table 3.1 (Monetary Survey). The totals for credit to the private sector in Table 3.1 include local securities, other credit instruments and real estate mortgage loans. Due to a reclassification by two Commercial Banks, figures for Private Sector Credit have been revised from January 2012 to March 2013.

See note under Loans to Non-Residents for Table 2.1 (a) above. See note under Private Sector for Table 2.1(a) above.

TABLE 2.10(b): Commercial Banks: Total Loans and Advances

The data covers total Loans and Advances to Residents and Non-Residents including Real Estate Mortgage Loans effective December 2001. Due to a reclassification by two Commercial Banks, figures for Private Sector Credit and Real Estate Mortgage loans have been revised from January 2012 to March 2013.

TABLE 2.11: Commercial Banks: Demand Loans and Advances

The data cover lending for short periods including overnight loans to Residents and Non-Residents and exclude inter-bank loans. Due to a reclassification by two Commercial Banks, figures for Private Sector Credit and Real Estate Mortgage loans have been revised from January 2012 to March 2013. See note under Private Sector for Table 2.1(a) above.

TABLE 2.12: Commercial Banks: Term Loans and Advances

The Loans and Advances are for longer periods extended to Residents and Non-Residents; inter-bank lending is excluded. Due to a reclassification by two Commercial Banks, figures for Private Sector Credit and Real Estate Mortgage loans have been revised from January 2012 to March 2013. See note under Private Sector for Table 2.1(a) above. See note under loans to Non-Residents for Table 2.1(a) above.

TABLE 2.13: Commercial Banks: Loans and Advances to Residents by Sector

The data provided record balances at the end of the respective period and therefore indicates the indebtedness of the respective industries at the end of the reporting period. The value of credit obtained by each industry for a given period can be obtained by taking the difference between the balances at the end of the desired period and that immediately preceding. The balances in this table exclude inter-bank loans, real estate mortgage loans, local securities and other credit instruments. It should be noted that gross indebtedness of the sugar and rice industry can be obtained by adding the balances of sugar cane and sugar and molasses manufacturing of sugar, and paddy and rice milling for rice respectively. Figures under the 'other purposes' sub-category has been reclassified to exclude credit card transactions effective from March 2007. Due to a reclassification by two Commercial Banks, figures under the Private Sector have been revised from January 2012 to March 2013. See note under Loans to Non-Residents for Table 2.1 (a) above. See note under Private Sector for Table 2.1(a) above.

TABLE 2.14: Commercial Banks: Liquid Assets

The liquid assets comprise Bank of Guyana notes and coins, foreign currency held by banks, (special interest earning) deposits held at the Bank of Guyana (BOG), balances due from other Commercial Banks - both local and foreign, Government of Guyana Treasury Bills. The special reserves deposits (SRDs) established in 1969, discontinued in 1994 as the Bank of Guyana sought to develop its capacity to manage the excess reserves of the bank more effectively. Approximately, 75-80 per cent of the SRDs were absorbed through a sale of three year, variable rate, and fixed date debenture to the

Commercial Banks.

Prior to March 1989, the legally required level of liquid assets to be held by the Commercial Banks against their deposit liabilities was calculated as the sum of 20 percent of demand liabilities and 15 percent of time liabilities. During the period March 31, 1989 to May 15, 1991 the determination of the required liquid assets held by the banks was based on actual holdings on specified dates. Accordingly, from March 31, 1989 to June 30, 1990 required liquid assets were stipulated as the actual holdings on March 15, 1989. Between July 30, 1990 and February 19, 1991 the required liquid assets was based on the assets held by the banks on September 30, 1989. Further, between February 20, 1991 and May 14, 1991 the required balances were set as at the end of July 30, 1990.

With effect from May 15, 1991, however, the basis for calculating required liquid assets was changed to 25 percent of demand liabilities and 20 percent of time liabilities. Further, amendments to the liquid asset requirements became effective on 26th, October 1998. The liquid assets base period has been redefined as the Monday to Friday workweek immediately preceding the liquid asset maintenance period. The liquid asset requirement is determined by applying the prescribed percentages to the weekly average of the daily liabilities balances at the close of business of each of the five days of the liquid asset base period. Figures for Treasury Bills were reclassified from December 2000 to December 2002.

TABLE 2.15: Commercial Banks: Minimum Reserve Requirements

Prior to May 16, 1991, the minimum required reserves of the Commercial Banks were calculated as 6 percent of demand liabilities and 4 percent of time liabilities. Their percentages were changed with effect from May 16, 1991, to 11 percent of demand liabilities and 9 percent of time liabilities. Commencing April 7, 1994, the minimum required reserves of the Commercial Banks were again revised to the sum of 16 percent of demand liabilities and 14 percent of time liabilities.

On June 29, 1998, in addition to Commercial Banks, other licensed Financial Institutions were required to maintain balances with the Central Bank against their deposits and other liabilities. Further, the required reserve period has been changed on Monday to Friday workweek instead of the Wednesday to Thursday week used previously. The required reserve period has been referred to as the reserve base period. The week following the current reserve base period, i.e. the reserve maintenance period is also based on the Monday to Friday workweek. The deposits and other liabilities to which the required reserve ratio(s) are applied are referred to as the reserve base. During the reserve maintenance period, all licensed Financial Institutions subject to reserve requirement are required to maintain reserves against the relevant deposit and other liabilities.

Effective February 1, 1999, the required reserve ratio applicable to all liabilities of licensed Financial Institutions was lowered to twelve per cent (12 %). The first reserve base period for which the revised requirements became relevant was the 1st to 5th February 1999 while the reserve maintenance period was the 8th to 12th February 1999. However, reserve balances for the Non-Bank licensed Financial Institutions are excluded from table 2.15.

TABLE 2.16(a): Foreign Exchange Intervention

This comprises Bank of Guyana's purchases and sales of US Dollars to the Commercial Banks.

TABLE 2.16(b): Interbank Trade

This comprises foreign currency (US, Euro, Pounds Sterling and Canadian) purchases and sales amongst the Commercial Banks.

TABLE 2.17: Commercial Banks holdings of treasury bills

These are short-term government securities held by the Commercial Banks with maturities of 91 days, 182 days and 364 days. Data are at face value.

TABLE 3.1: Monetary Survey
A consolidation of the balance sheets of the Bank of Guyana and Commercial Banks.

Foreign Assets (net)

Bank of Guyana: Gross foreign assets **less** gross foreign liabilities.

Commercial Banks: Gross foreign assets **less** gross foreign liabilities. See note under Loans to Non-Residents for Table 2.1 (a) above.

Domestic Credit

Government (net): Gross lending to Central Government by the banking system (a sum of Holdings of debentures, bonds, Treasury Bills and loans and advances **less** total deposits of the Central Government).

Public Enterprise (net): Gross borrowing by Non-Financial Public Enterprises from the banking system **less** their deposits. See notes under Public Enterprises Deposits for Table 2.1 (b) and Commercial Banks: Time Deposits for Table 2.4 above.

Other Public Sector (net): Gross borrowing from the banking system by local authorities and municipalities **less** their total deposits and other Public Sector funds. See note under loans to Non-Residents for Table 2.1(b) above.

Non-Bank Financial Institution (net): Gross borrowing from the banking system by the non-bank financial intermediaries with the banking system **less** their deposits. See notes under loans to Non-Residents for Table 2.1(b) and Commercial Banks: Time Deposits for Table 2.4 above.

Private Sector: Gross borrowing from the banking system. See note under Loans to Non-Residents for Table 2.1 (a) above. See note under Private Sector for Table 2.1(a) above.

Money and Quasi-Money

Money: Currency outside banks **plus** private sector demand deposits, managers' cheques and acceptances. See note under Public Enterprises Deposits for Table 2.1 (b) above

Currency: Currency issue (Table 1.2) **less** currency holdings by Commercial Banks (Table 2.1(a)).

Quasi-money: Time and savings deposits held by the Private Sector. See note under Public Enterprises Deposits for Table 2.1 (b) above.

Demand deposits: Balances of the Private Sector including managers' cheques and acceptances. See note under Public Enterprises Deposits for Table 2.1 (b) above.

Savings and Time deposits: Balances held by Private Sector. See note under Loans to Non-Residents for Table 2.1 (a) above.

Other (net): Includes the net sum of all assets and liabilities of the Bank of Guyana and the Commercial Banks not shown elsewhere.

TABLE 3.2: International Reserves and Foreign Assets

International Reserves

Bank of Guyana Foreign Assets: Data include gold holdings, balances with foreign banks, foreign notes, foreign cash in the process of collection, gold tranche with I.M.F., S.D.R. holdings

and money securities.

Bank of Guyana Foreign Liabilities: Data include total short-term liabilities, short-term liabilities in arrears and total medium-term liabilities in arrears. The liabilities include interest obligations. Rescheduled short-term liabilities are excluded.

Foreign Assets

Bank of Guyana Foreign Assets: The composition of the assets is identical to that of International Reserves foreign assets above.

Bank of Guyana Foreign Liabilities: Data includes all short-term liabilities (current, arrears and rescheduled) and all medium-term liabilities (current, arrears and rescheduled). The liabilities include interest obligations.

Commercial Bank Foreign Assets: Data includes foreign currencies in banks, net balances due from Head Office and other branches abroad, balances due from other banks abroad, foreign treasury bills and securities and credit to non-residents. See note under loans to Non-Residents for Table 2.1(a) above.

Commercial Bank Foreign Liabilities: Data includes net balances due to Head Office and other branches abroad, balances due to other banks abroad and deposits of non-residents.

TABLE 4.1: Guyana: Selected Interest Rates

Reflects interest rates at Commercial Banks and Non-Bank Financial Institutions on loans and deposits. The small savings rate represents an arithmetic average of savings deposit rates as reported by the Commercial Banks. Treasury bill rates for all maturities reflect rates at the end of the reporting period. Special deposits have been discontinued with effect from December 1994.

TABLE 4.2: Commercial Banks: Selected Interest Rates

Arithmetic average of interest rates as reported by the Commercial Banks.

TABLE 4.3: Comparative Treasury Bills Rates and Bank Rates

The average discount rate on three month Treasury Bills for the U.K., U.S.A., Barbados, Trinidad, Guyana and Jamaica. The U.K. and U.S. rates are the average discount rates at the last tender in each month. The rates for the CARICOM territories are those rates of monthly tender held towards the end of the month. The Euro area Bank Rate is the rate at which other Monetary Financial Institutions obtain overnight liquidity from the National Central Bank against eligible assets.

TABLE 4.4: Changes in Bank of Guyana Transaction Exchange Rates

The Guyana dollar was fixed in Pound Sterling at the rate of £1 to G\$4.80 until October of 1975 when it was linked to the US\$1 to G\$2.55.

On June 2, 1981, the Guyana dollar was pegged to a composite basket of currencies consisting of the United States dollar, Pound Sterling, Deutsche Mark, Trinidad and Tobago dollar and the Japanese Yen. The exchange rates was fixed at US\$1 to G\$3.00. The US dollar was the intervention currency used to determine the exchange rate.

From January 11, 1984, the composite basket of currencies was adjusted to include the Pound Sterling, Deutsche Mark, Japanese Yen, French Franc and the Netherlands Guilder, the US dollar, although nor part of the revised basket, remained as the intervention currency. The United States

dollar/Guyana dollar exchange rate was announced weekly. From October 1984 until January 1987, the exchange rate was maintained in the range of G\$4.15 to G\$4.40 per US dollar.

Effective January 19, 1987, the Guyana dollar was devalued to G\$10 to US\$1, effective from April 3, 1989 the Guyana dollar was devalued moving from G\$33 per US\$ to US\$1. On June 15, 1990, the Guyana dollar was devalued from G\$33.00 per US\$ to G\$45.00 per US\$. Transactions for this rate were confined to payments in respect of oil imports and external debt services and proceeds from sugar and rice exports.

On February 21, 1991, the Guyana dollar was devalued from G\$45.00 to US\$ to G\$101.75 thereby unifying the official exchange rate with the market determined rate prevailing at that date. The US dollar continued to be the intervention currency. From February 25, 1991, the exchange rate was fixed on a weekly basis. During the period February to September 1991, the exchange rate was determined by the previous week free market exchange rate of the Commercial Banks and Non-Bank dealers.

From October 1991, the average weighted daily exchange rate was telegraphic transfers for the three largest Commercial Banks was utilised to determine the exchange rate for the Bank of Guyana daily transactions.

TABLE 4.5: Exchange Rate

The end of period exchange rate is the weighted official rate used by the Bank of Guyana for transactions. The period average exchange rate reflects the weighted average rate for the respective periods.

TABLE 4.6: Monthly Average Market Exchange Rate

On March 13, 1990, the authorities established the cambio system for foreign currency transactions. Under the system, transactions in the cambio market were conducted freely with licensed dealers (banks and non-banks) setting the rate at which foreign exchange could be bought and sold. The rates are referred to as the market exchange rates. Data collection for the Euro started in January 2004.

The buying rate is a weighted average of the purchase rates of all licensed foreign exchange dealers for the month.

The selling rate is a weighted average of the sales rates of all licensed foreign exchange dealers for the month.

The mid-rate is the average buying and selling rates of all licensed foreign exchange dealers. The rate is based on transactions in foreign notes only.

BANK OF GUYANA

1 Avenue of the Republic,
P.O. Box 1003,
Georgetown,
Guyana.

Telephone: (592) 226-3250-9
(592) 226-3261-5
Fax: (592) 227-2965
Website: <http://www.bankofguyana.org.gy>

*Any comments or queries?
Kindly contact the Director of Research, Bank of Guyana
e-mail: research@bankofguyana.org.gy*